

# CONTENTS

## GENERAL SPEC.

### ENGINE

Fig. 1	CYLINDER HEAD.....	1
Fig. 2	CYLINDER.....	2
Fig. 3	CRANKSHAFT . PISTON.....	3
Fig. 4	VALVE.....	4
Fig. 5	CAMSHAFT . CHAIN.....	5
Fig. 6	OIL PUMP.....	6
Fig. 7	INTAKE.....	7
Fig. 8	CARBURETOR.....	9
Fig. 9	EXHAUST.....	11
Fig. 10	CRANKCASE.....	12
Fig. 11	CRANKCASE COVER 1.....	13
Fig. 12	STARTER.....	14
Fig. 13	CLUTCH.....	15
Fig. 14	TRANSMISSION.....	16
Fig. 15	SHIFT CAM. FORK.....	17
Fig. 16	SHIFT SHAFT.....	18

### CHASSIS

Fig. 17	FRAME.....	19
Fig. 18	FENDER.....	21
Fig. 19	SIDE COVER/OIL TANK.....	22
Fig. 20	REAR ARM.....	23
Fig. 21	REAR SUSPENSION.....	25
Fig. 22	STEERING.....	26
Fig. 23	FRONT FORK.....	27
Fig. 24	FUEL TANK.....	29
Fig. 25	SEAT.....	30
Fig. 26	FRONT WHEEL.....	31
Fig. 27	FRONT BRAKE CALIPER.....	32
Fig. 28	REAR WHEEL.....	33
Fig. 29	REAR BRAKE CALIPER.....	34
Fig. 30	STEERING HANDLE, CABLE.....	35
Fig. 31	FRONT MASTER CYLINDER.....	36
Fig. 32	STAND/FOOTREST.....	37
Fig. 33	REAR MASTER CYLINDER.....	38
Fig. 34	EMBLEMS.....	39
Fig. 35	GENERATOR.....	40
Fig. 36	FLASHER LIGHT.....	41
Fig. 37	METER.....	42
Fig. 38	HEADLIGHT.....	43
Fig. 39	TAILLIGHT.....	44
Fig. 40	HANDLE SWITCH, LEVER.....	45
Fig. 41	ELECTRICAL 1.....	46
Fig. 42	ELECTRICAL 2.....	47

## INDEX (GENERAL SPEC.)

### NUMERICAL INDEX

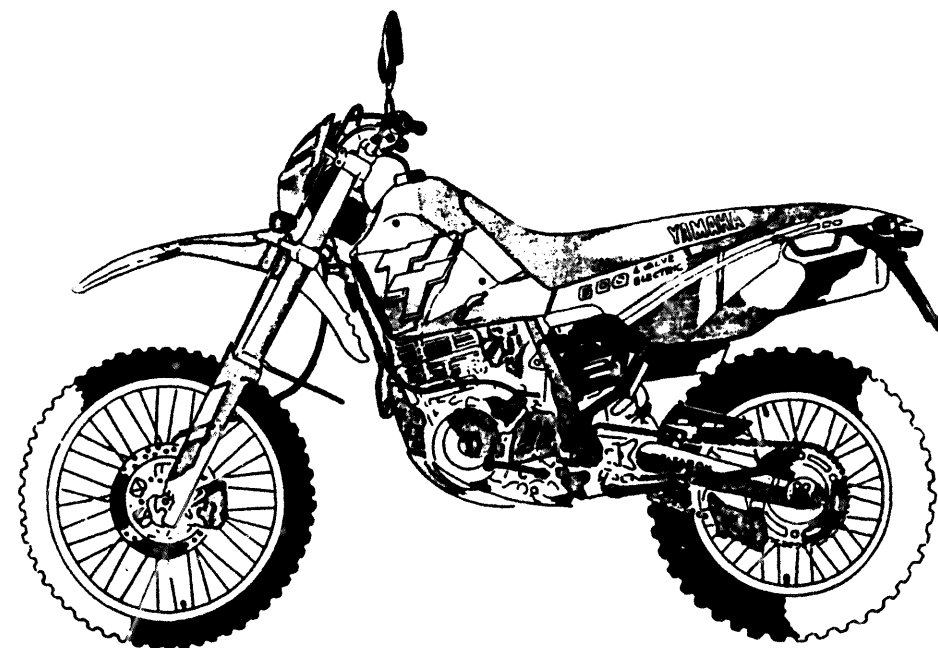
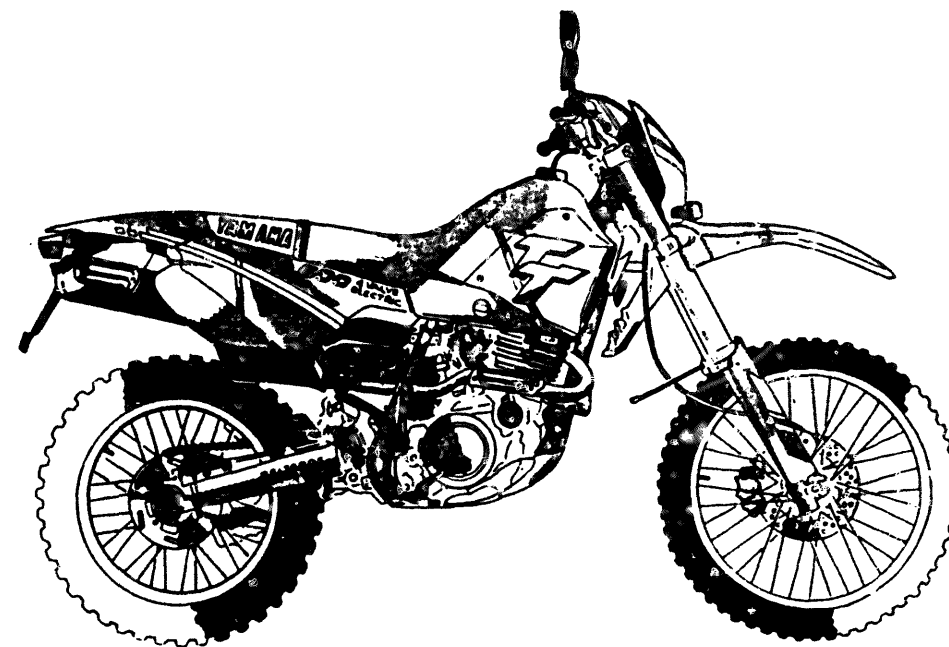


# YAMAHA

PARTS CATALOGUE

**TT600E - '94 (4GV2)**  
Italy

244GV-354E1



2008/5/21

A 2

# FOREWORD

This Parts Catalogue is related to the parts in use for the Yamaha TT600E '94 (4GV2). When you are ordering replacement parts for the TT600E '94 (4GV2) catalogue and note both part numbers and part names correctly.

1. Modifications or additions which have been made after issue of the Parts Catalogue will be announced in the Belgarda Parts News. It is advisable that according to the Yamaha Parts News you make necessary corrections to the Parts Catalogue on hand to keep it up-to-date.

## 2. Abbreviations

The following abbreviations are used in this Parts Catalogue.

U.R. Use size (thickness) and/or number as required.

u.n. Use as many as you need.

A.P. Alternate Parts

L.M. Local Made

F # Frame No. (Applicable machine No.)

3. The parts marked with (\*) in the parts number column of this Catalogue are not supplied with by Belgarda or Yamaha, those have to be found locally.

4. Parts, which are to be supplied in the form of assemblies, are listed with an indentation of one letter's space, and a dot (•) is put against the name of each part.

EXAMPLE  
 CARBURETOR ASS'Y  
 • JET, pilot  
 • NOZZLE, main

5. Indication of No. of constituent parts for assembly.

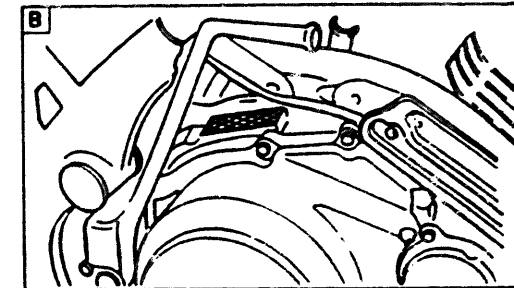
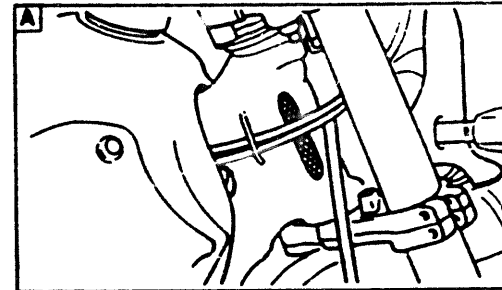
The numeral appearing to the right of each constituent part under the description indicates the quantity of such parts for each individual assembly unit.

EXAMPLE

REF. NO.	PART. NO.	DESCRIPTION	Q.TY.	REMARKS
1	2F5-83310-60	FRONT FLASHER LIGHT ASS'Y	2	
2	115-83311-60	• BULB (6V - 18W)	1	
3	M1-83309-60	• REFLECTOR	1	

6. Initial Serial No. and Color Code

A Frame Serial No.	4GV-010101 and following (!)
B Engine Serial No.	4GV-C10101 and following (!)



Color Code	Color Name	Abbreviate
GR	Majestic Blue	MSB

7. Applicable colors of graphics are represented in the "Remarks" column by the letter(s) appropriately picked out of the full word(s), showing such colors.

EXAMPLE

REF. NO.	PART. NO.	DESCRIPTION	Q.TY.	REMARKS
1	2N4-24110-00-X5	FUEL TANK COMP.	1	MAXIM RED
2	3J1-24240-10	• GRAPHIC, fuel tank set	1	for MXR

8. The parts marked with (•) in the remarks column of this catalogue are supplied by Belgarda.

# CONTENTS

## GENERAL SPEC.

### ENGINE

Fig. 1	CYLINDER HEAD.....	1
Fig. 2	CYLINDER.....	2
Fig. 3	CRANKSHAFT . PISTON.....	3
Fig. 4	VALVE .....	4
Fig. 5	CAMSHAFT . CHAIN.....	5
Fig. 6	OIL PUMP.....	6
Fig. 7	INTAKE.....	7
Fig. 8	CARBURETOR.....	9
Fig. 9	EXHAUST.....	11
Fig. 10	CRANKCASE.....	12
Fig. 11	CRANKCASE COVER 1.....	13
Fig. 12	STARTER.....	14
Fig. 13	CLUTCH.....	15
Fig. 14	TRANSMISSION.....	16
Fig. 15	SHIFT CAM. FORK.....	17
Fig. 16	SHIFT SHAFT.....	18

### CHASSIS

Fig. 17	FRAME.....	19
Fig. 18	FENDER.....	21
Fig. 19	SIDE COVER/OIL TANK.....	22
Fig. 20	REAR ARM.....	23
Fig. 21	REAR SUSPENSION.....	25
Fig. 22	STEERING.....	26
Fig. 23	FRONT FORK.....	27
Fig. 24	FUEL TANK.....	29
Fig. 25	SEAT.....	30
Fig. 26	FRONT WHEEL.....	31
Fig. 27	FRONT BRAKE CALIPER.....	32
Fig. 28	REAR WHEEL.....	33
Fig. 29	REAR BRAKE CALIPER.....	34
Fig. 30	STEERING HANDLE, CABLE.....	35
Fig. 31	FRONT MASTER CYLINDER.....	36
Fig. 32	STAND/FOOTREST.....	37
Fig. 33	REAR MASTER CYLINDER.....	38
Fig. 34	EMBLEMS.....	39
Fig. 35	GENERATOR.....	40
Fig. 36	FLASHER LIGHT.....	41
Fig. 37	METER.....	42
Fig. 38	HEADLIGHT.....	43
Fig. 39	TAILLIGHT.....	44
Fig. 40	HANDLE SWITCH, LEVER.....	45
Fig. 41	ELECTRICAL 1.....	46
Fig. 42	ELECTRICAL 2.....	47

## INDEX (GENERAL SPEC.)

### NUMERICAL INDEX

# CONTENTS

## GENERAL SPEC.

### ENGINE

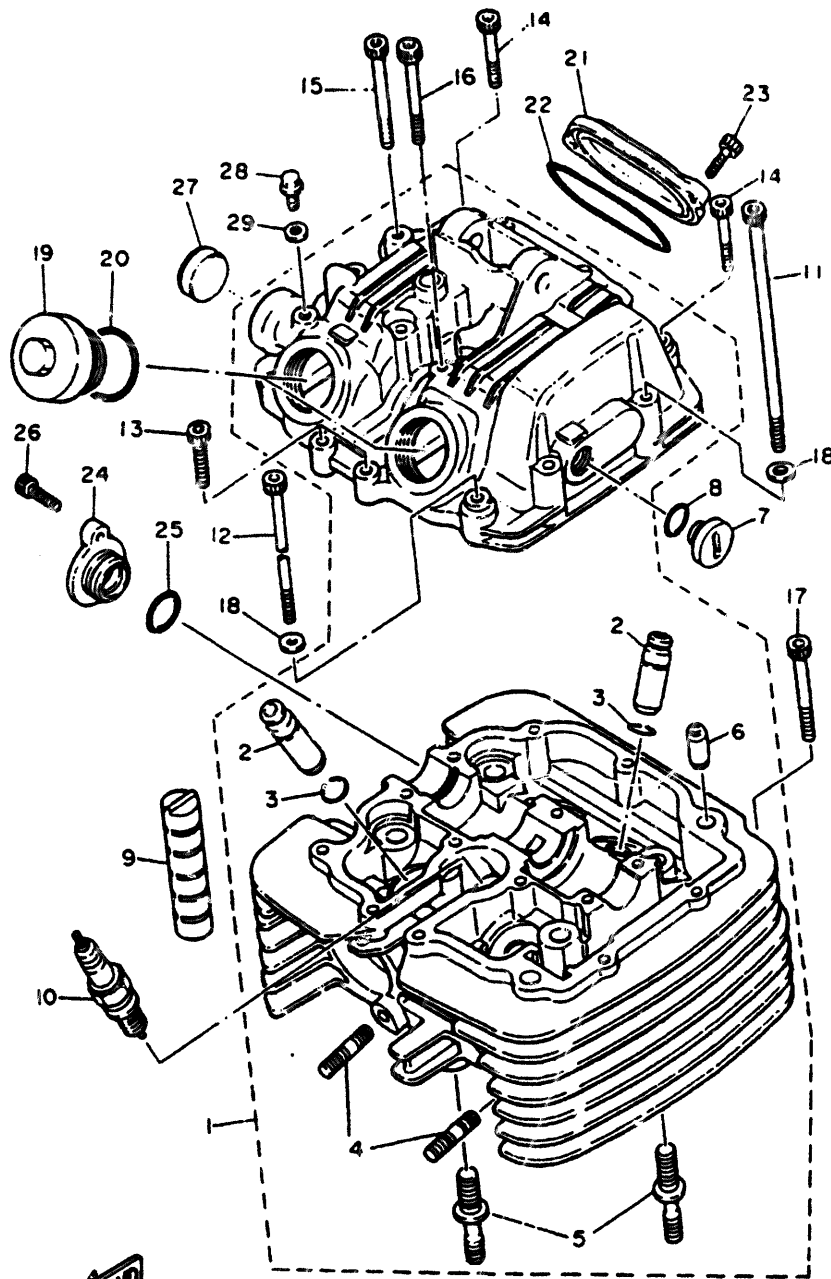
Fig. 1	CYLINDER HEAD.....	1
Fig. 2	CYLINDER.....	2
Fig. 3	CRANKSHAFT . PISTON.....	3
Fig. 4	VALVE.....	4
Fig. 5	CAMSHAFT . CHAIN.....	5
Fig. 6	OIL PUMP.....	6
Fig. 7	INTAKE.....	7
Fig. 8	CARBURETOR.....	9
Fig. 9	EXHAUST.....	11
Fig. 10	CRANKCASE.....	12
Fig. 11	CRANKCASE COVER 1.....	13
Fig. 12	STARTER.....	14
Fig. 13	CLUTCH.....	15
Fig. 14	TRANSMISSION.....	16
Fig. 15	SHIFT CAM. FORK.....	17
Fig. 16	SHIFT SHAFT.....	18

### CHASSIS

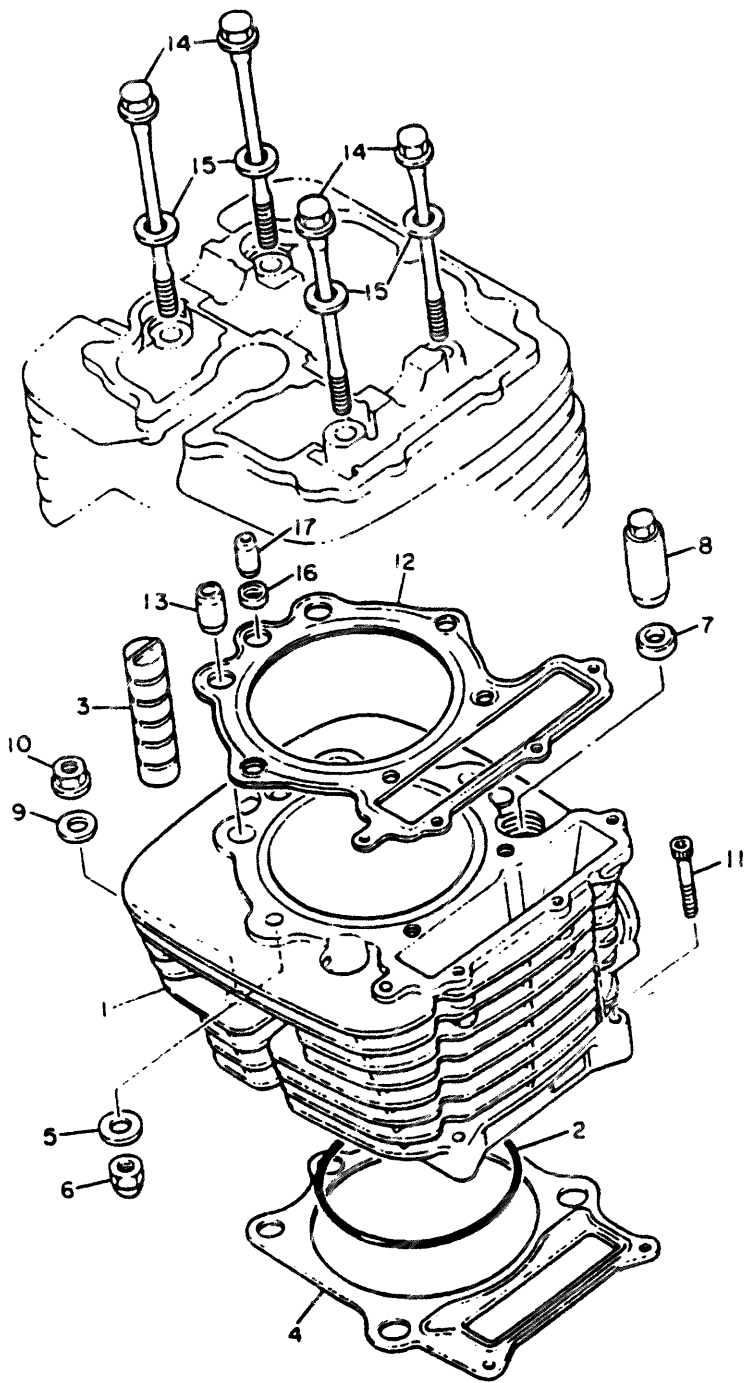
Fig. 17	FRAME.....	19
Fig. 18	FENDER.....	21
Fig. 19	SIDE COVER/OIL TANK.....	22
Fig. 20	REAR ARM.....	23
Fig. 21	REAR SUSPENSION.....	25
Fig. 22	STEERING.....	26
Fig. 23	FRONT FORK.....	27
Fig. 24	FUEL TANK.....	29
Fig. 25	SEAT.....	30
Fig. 26	FRONT WHEEL.....	31
Fig. 27	FRONT BRAKE CALIPER.....	32
Fig. 28	REAR WHEEL.....	33
Fig. 29	REAR BRAKE CALIPER.....	34
Fig. 30	STEERING HANDLE, CABLE.....	35
Fig. 31	FRONT MASTER CYLINDER.....	36
Fig. 32	STAND/FOOT REST.....	37
Fig. 33	REAR MASTER CYLINDER.....	38
Fig. 34	EMBLEMS.....	39
Fig. 35	GENERATOR.....	40
Fig. 36	FLASHER LIGHT.....	41
Fig. 37	METER.....	42
Fig. 38	HEADLIGHT.....	43
Fig. 39	TAILLIGHT.....	44
Fig. 40	HANDLE SWITCH, LEVER.....	45
Fig. 41	ELECTRICAL 1.....	46
Fig. 42	ELECTRICAL 2.....	47

## INDEX (GENERAL SPEC.)

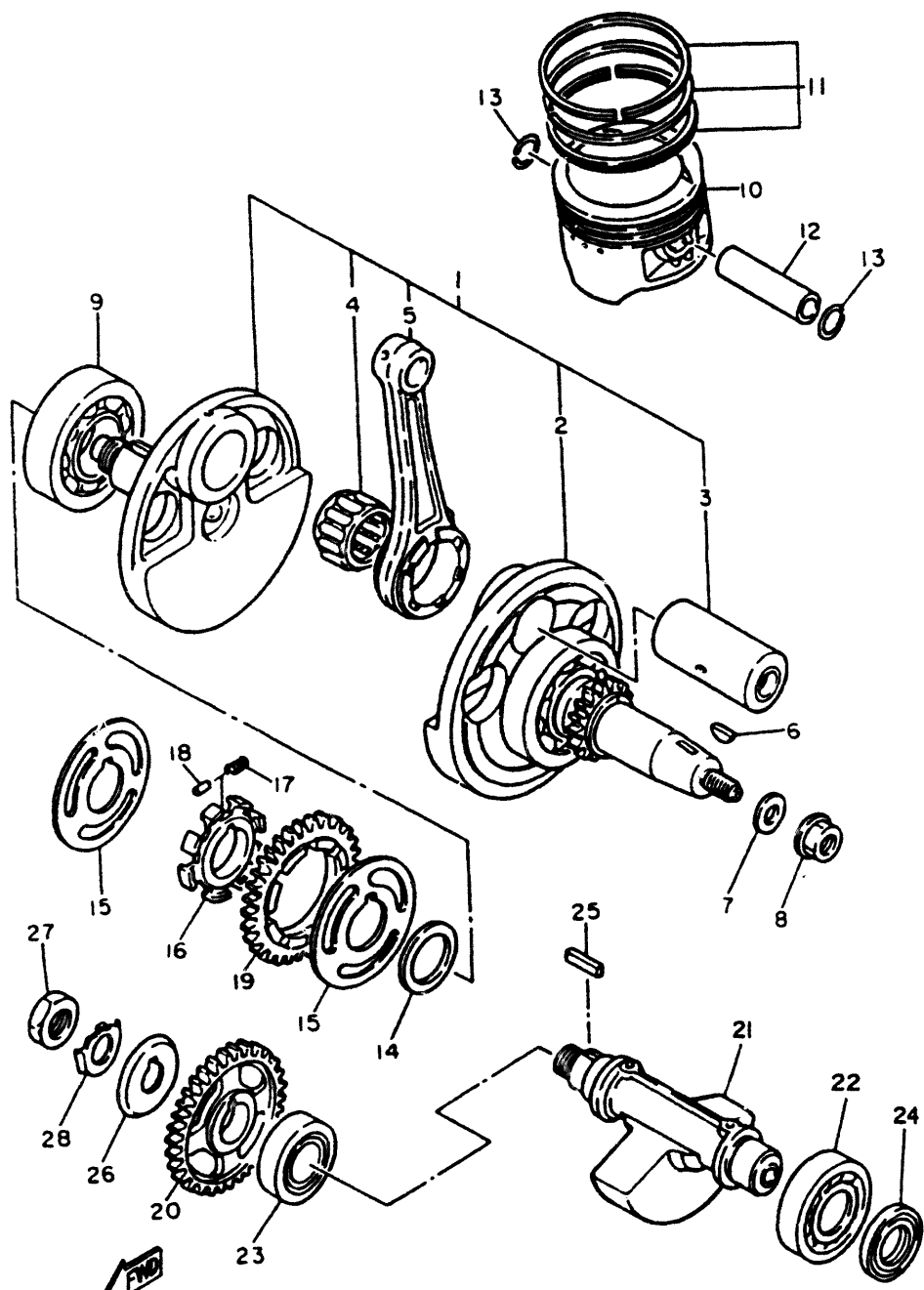
### NUMERICAL INDEX



REF. NO.	PART. NO.	DESCRIPTION	Q.TY.	REMARKS
1	3TB-11101-01	CYLINDER HEAD ASSY	1	
2	4H7-11133-10	• GUIDE, intake valve	4	
3	93440-12052	• CIRCLIP	4	
4	90116-06475	• BOLT, stud	4	
5	90116-10378	• BOLT, stud	2	
6	99510-10114	• PIN, dowel	2	
7	90340-14068	PLUG, straight screw	1	
8	93210-13657	O-RING	1	
9	583-11127-00	ABSORBER 3	2	
10	94701-00241	PLUG, spark (NGK DPR8EA-9)	1	
11	91317-06125	BOLT	2	
12	91317-06115	BOLT	1	
13	91317-06025	BOLT	4	
14	91317-06040	BOLT	2	
15	91317-06055	BOLT	6	
16	90109-063E9	BOLT	1	
17	91317-06050	BOLT	1	
18	92907-06600	WASHER, plate	3	
19	1L9-11186-00	COVER, cylinder head side 2	2	
20	93210-32172	O-RING	2	
21	5Y1-11187-00	COVER, cylinder head side 3	1	
22	93210-62446	O-RING	1	
23	91317-06018	BOLT	2	
24	3TB-12215-00	CAP, tensioner case	1	
25	93210-19522	O-RING	1	
26	91317-06020	BOLT	1	
27	90338-22207	PLUG	1	
28	90109-06418	BOLT	1	
29	90430-06014	GASKET	1	



REF. NO.	PART. NO.	DESCRIPTION	Q.TY.	REMARKS
1	3TB-11310-00	CYLINDER	1	
2	93210-97524	O-RING	1	
3	583-11127-00	ABSORBER 3	2	
4	1VJ-11351-00	GASKET, cylinder	1	
5	90201-000L8	WASHER, plate	2	
6	90176-08026	NUT, crown	2	
7	90201-10590	WASHER, plate	2	
8	90179-10201	NUT	2	
9	90201-10124	WASHER, plate	2	
10	90179-10279	NUT	2	
11	91317-06035	BOLT	2	
12	2KF-11181-01	GASKET, cylinder head 1	1	
13	91810-05018	PIN, dowel	2	
14	90105-03505	BOLT, washer based	4	
15	90201-085L3	WASHER, plate	4	
16	90430-08178	GASKET	1	
17	99510-08016	PIN, dowel	1	

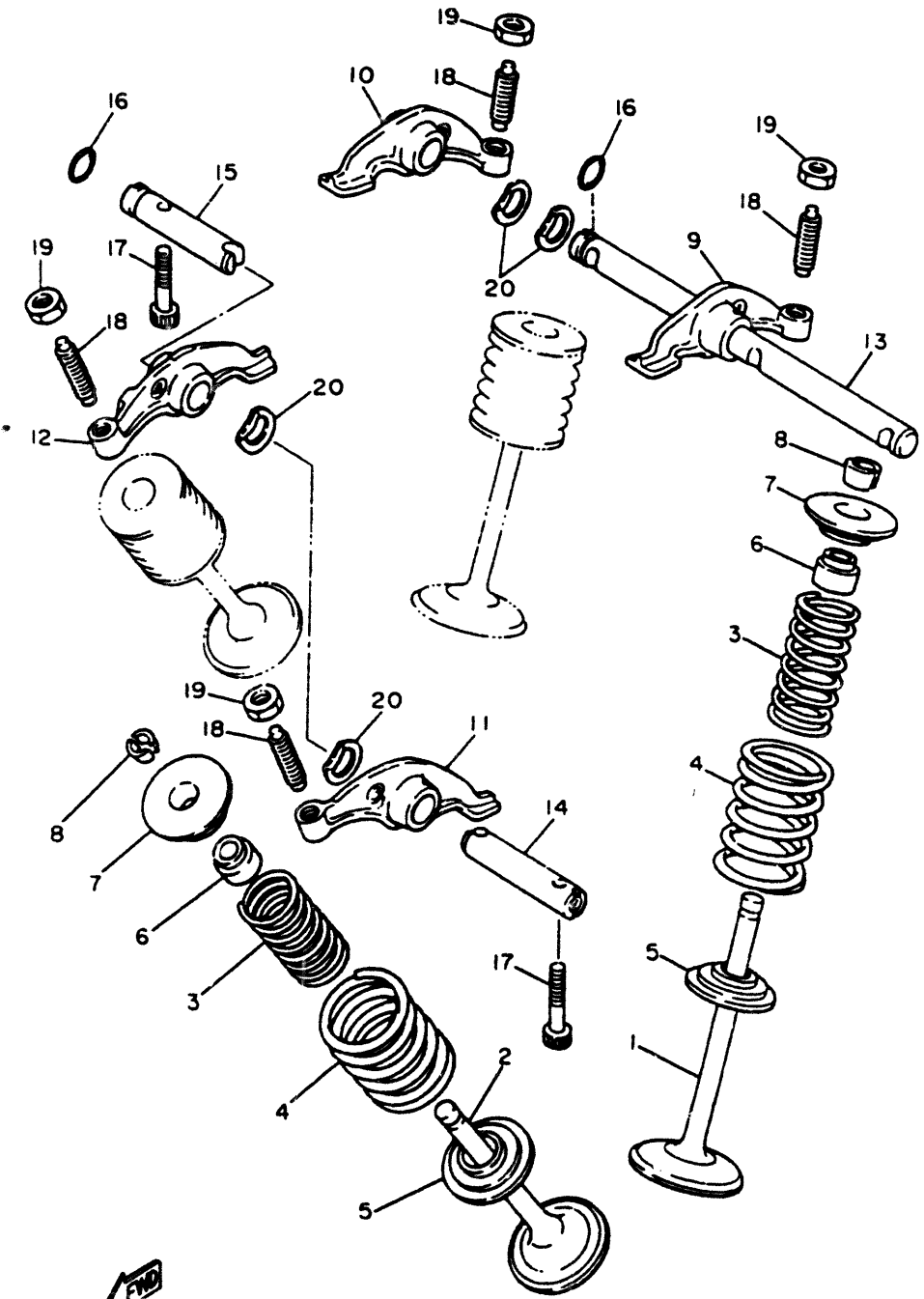


318351-0030

REF. NO.	PART. NO.	DESCRIPTION	Q.TY.	REMARKS
1	3TB-11400-00	CRANKSHAFT ASSY	1	
2	1VJ-W1141-00	• CRANK 1	1	
3	1VJ-11681-00	• PIN, crank 1	1	
4	93310-635D4	• BEARING, cylindrical	1	
5	3TB-11651-00	• ROD, connecting	1	
6	90280-16053	KEY, woodruff	1	
7	90201-141A3	WASHER, plate	1	
8	90179-14317	NUT	1	
9	93306-30702	BEARING (B6307)	1	
10	3TB-11631-00-YO	PISTON (STD)	1	URRC
10	3TB-11636-00	PISTON (0.50MM O/S)	1	AP
10	3TB-11638-00	PISTON (1.00MM O/S)	1	AP
11	34L-11610-00	PISTON RING SET (STD)	1	URRC
11	34L-11610-20	PISTON RING SET (0.50MM O/S)	1	AP
11	34L-11610-40	PISTON RING SET (1.00MM O/S)	1	
12	1JK-11633-01	PIN, piston	1	
13	93450-24028	CIRCLIP	2	
14	90201-301F4	WASHER, plate	1	
15	34K-11565-02	WASHER, bearing cover	2	
16	5Y1-11496-01	BOSS, buffer	1	
17	90501-22721	SPRING, compression	8	
18	93305-10090	PIN, dowel	4	
19	2JT-11536-00	GEAR, drive	1	
20	5Y1-11531-00	GEAR, blance wt 44t	1	
21	34K-11454-00	WEIGHT 1	1	
22	93306-30525	BEARING (B6305)	1	
23	93306-30560	BEARING	1	
24	93101-25106	OIL SEAL	1	
25	90282-05013	KEY, straight	1	
26	34K-11145-00	PLATE, breather 2	1	
27	90170-16343	NUT	1	
28	90215-16242	WASHER, lock	1	

**B 4**





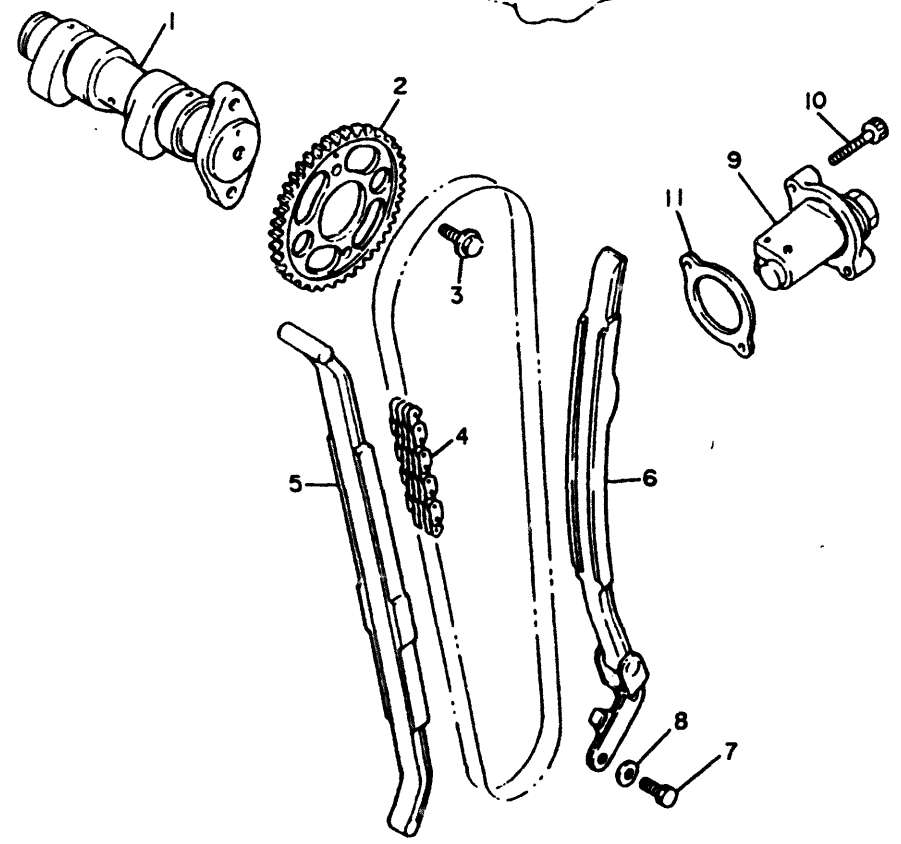
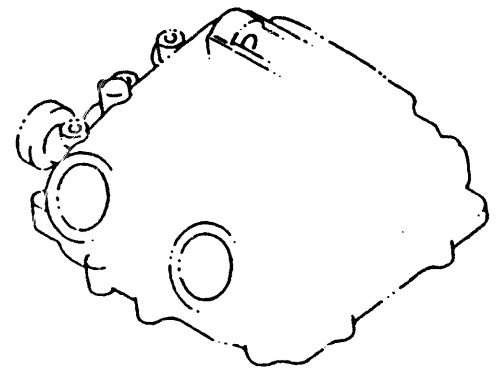
REF. NO.	PART. NO.	DESCRIPTION	Q.TY.	REMARKS
1	1VJ-1211-00	VALVE, intake	2	
2	1VJ-12121-00	VALVE, exhaust	2	
3	5Y1-12113-00	SPRING, valve inner	4	
4	5Y1-12114-00	SPRING, valve outer	4	
5	4H7-12116-00	SEAT, valve spring	4	
6	1J7-12119-01	SEAL, valve stem	4	
7	2F3-12117-00	RETAINER, valve spring	4	
8	1J7-12118-00	COTTER, valve	8	
9	34K-12151-00	ARM, valve rocker	1	
10	34K-12161-00	ARM, valve rocker 2	1	
11	34K-12162-00	ARM, valve rocker 3	1	
12	34K-12163-00	ARM, valve rocker 4	1	
13	2NX-12146-00	SHAFT, rocker	1	
14	2NX-12156-00	SHAFT, rocker 2	1	
15	2NX-12166-00	SHAFT, rocker 3	1	
16	93210-08521	O-RING	2	
17	90109-063E8	BOLT	2	
18	2NX-12159-00	SCREW, valve adjusting	4	
19	90170-06128	NUT	4	
20	90206-12074	WASHER, wave	4	

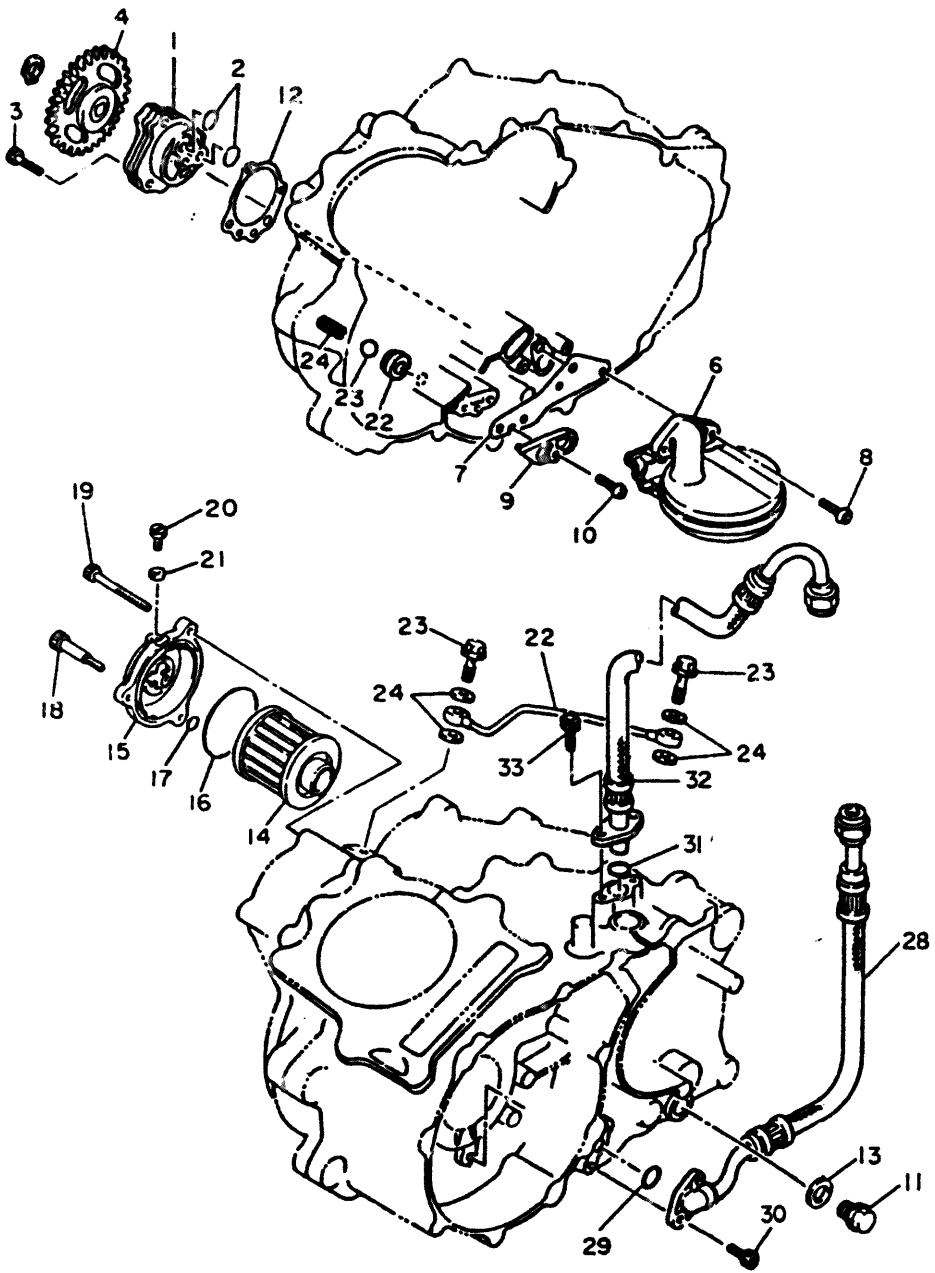
FWD  
5Y1110-2040

B 5

FIG. 6 CAMSHAFT TENSIONER

REF. NO.	PART. NO.	DESCRIPTION	Q.TY.	REMARKS
1	1JK-12171-00	CAMSHAFT 1	1	
2	3TB-12176-00	SPROCKET, cam chain	1	
3	90105-07087	BOLT, washer based	2	
4	94590-27126	CHAIN	1	
5	34K-12231-00	GUIDE, stopper 1	1	
6	34K-12241-00	GUIDE, stopper 2	1	
7	97011-06016	BOLT	2	
8	92901-06600	WASHER, plate	2	
9	3TB-12210-00	TENSIONER ASSY, cam chain	1	
10	91317-06025	BOLT	2	
11	4DW-12213-00	GASKET, tensioner case	1	

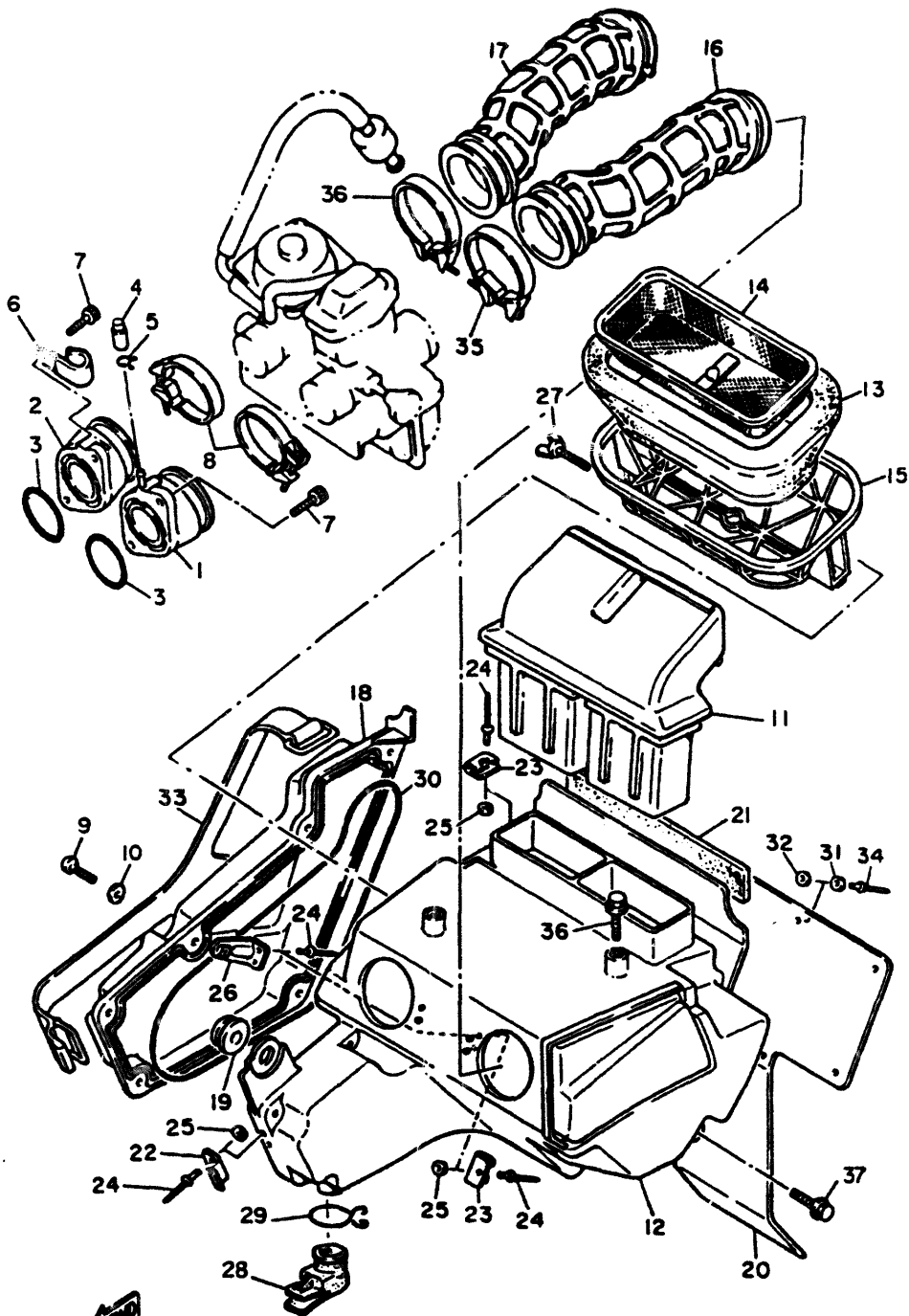




REF. NO.	PART. NO.	DESCRIPTION	Q.TY.	REMARKS
1	3AJ-13300-01	OIL PUMP ASSY	1	
2	93210-13361	O-RING	2	
3	91317-06035	BOLT	3	
4	3AJ-13325-00	GEAR, pump driven	1	
5	99009-11400	CIRCLIP	1	
6	5Y1-W1343-00	STRAINER COMP.	1	
7	4DW-13415-00	SEAL, oil strainer	1	
8	90580-06016	SCREW, pan head	2	
9	5Y1-15427-01	COVER, cap 2	1	
10	98580-06016	SCREW, pan head	1	
11	90340-14132	PLUG	1	
12	3SX-13329-00	GASKET, pump cover	1	
13	214-11198-01	GASKET	1	
14	4X7-13440-90	ELEMENT ASSY, oil cleaner	1	(4X7-13440-0i)
15	2WK-13447-00	COVER, oil element	1	
16	93210-64297	O-RING	1	
17	93210-07135	O-RING	1	
18	90109-06419	BOLT	1	
19	91317-06080	BOLT	2	
20	90149-05110	SCREW	1	
21	90430-05126	GASKET	1	
22	3AJ-13161-01	PIPE, de livery 1	1	
23	90401-08133	BOLT, union	2	
24	90430-08204	GASKET	4	
25	583-13113-00	SEAT, ceck ball	1	
26	93503-08007	BALL	1	
27	90501-043E0	SPRING, compression	1	
28	34K-13464-00	HOSE, oil 1	1	
29	93210-10197	O-RING	1	(93210-100A9)
30	91317-06016	BOLT	2	
31	93210-15171	O-RING	1	
32	4GV-13465-00	HOSE, oil 2	1	
33	91317-06016	BOLT	2	

FWD  
4GV2354-4060

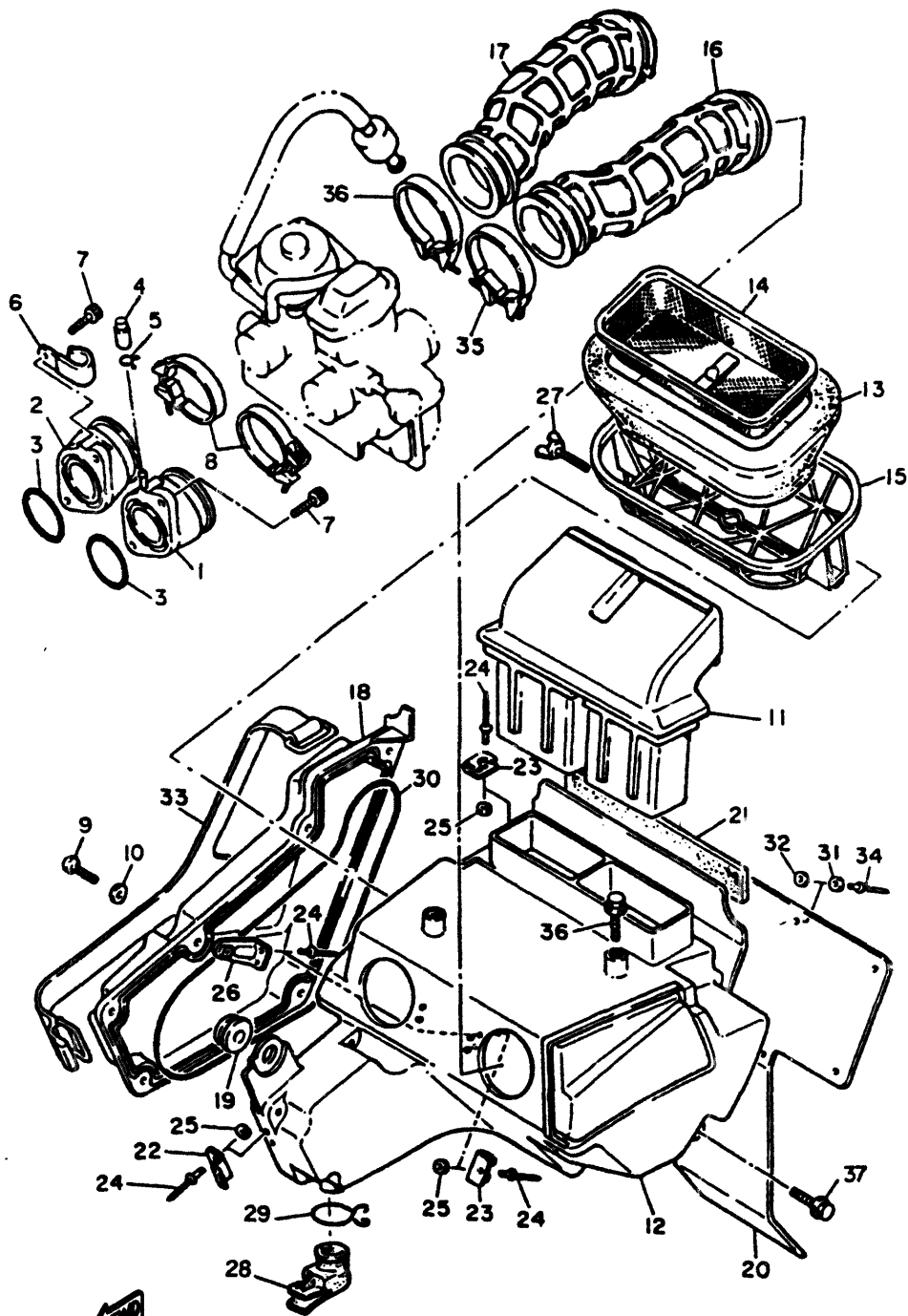
B 7



REF. NO.	PART. NO.	DESCRIPTION	Q.TY.	REMARKS
1	43F-13586-01	JOINT, carburetor 1	1	
2	1VJ-13596-00	JT, carburetor 2	1	
3	93210-36549	O-RING	2	
4	16G-13569-00	PLUG, blind	1	
5	90467-10035	CLIP	1	
6	90465-08028	CLAMP	1	
7	91317-06020	BOLT	4	
8	90460-46206	CLAMP, hose	2	
9	98507-05016	SCREW, pan head	6	
10	92907-05600	WASHER, plate	6	
11	4GV-E4430-00	DUCT, 1	1	*
12	34K-14401-01	AIR CLEANER CASE ASSY	1	
13	34K-14451-01	ELEMENT, air cleaner	1	
14	34K-14458-02	GUIDE	1	
15	34K-14473-02	GUIDE	1	
16	43F-14453-00	JOINT, air cleaner	1	
17	4GV-E4454-00	JOINT	1	*
18	34K-14412-01	CAP, case 1	1	
19	90480-13398	GROMMET	1	
20	34K-21621-01	FLAP	1	
21	34K-14426-00	DAMPER	1	
22	26A-14436-00	HOOK	1	
23	34K-14484-00	PLATE, cleaner case fitting	2	
24	90267-40073	RIVET, blind	6	
25	92990-04200	WASHER, plain	4	
26	34K-14493-01	STAY, 1	1	
27	90122-05010	BOLT, wing	1	
28	4GV-E4457-00	SEAL	1	*
29	90467-20030	CLIP	1	
30	51Y-14462-00	SEAL	1	
31	90201-047A2	WASHER, plate	7	
32	92907-04200	WASHER, plain	7	
33	34K-14455-00	BAND	1	
34	90267-40073	RIVET, blind	7	
35	90460-51059	CLAMP, hose	1	

FWD  
4GV1354-4071

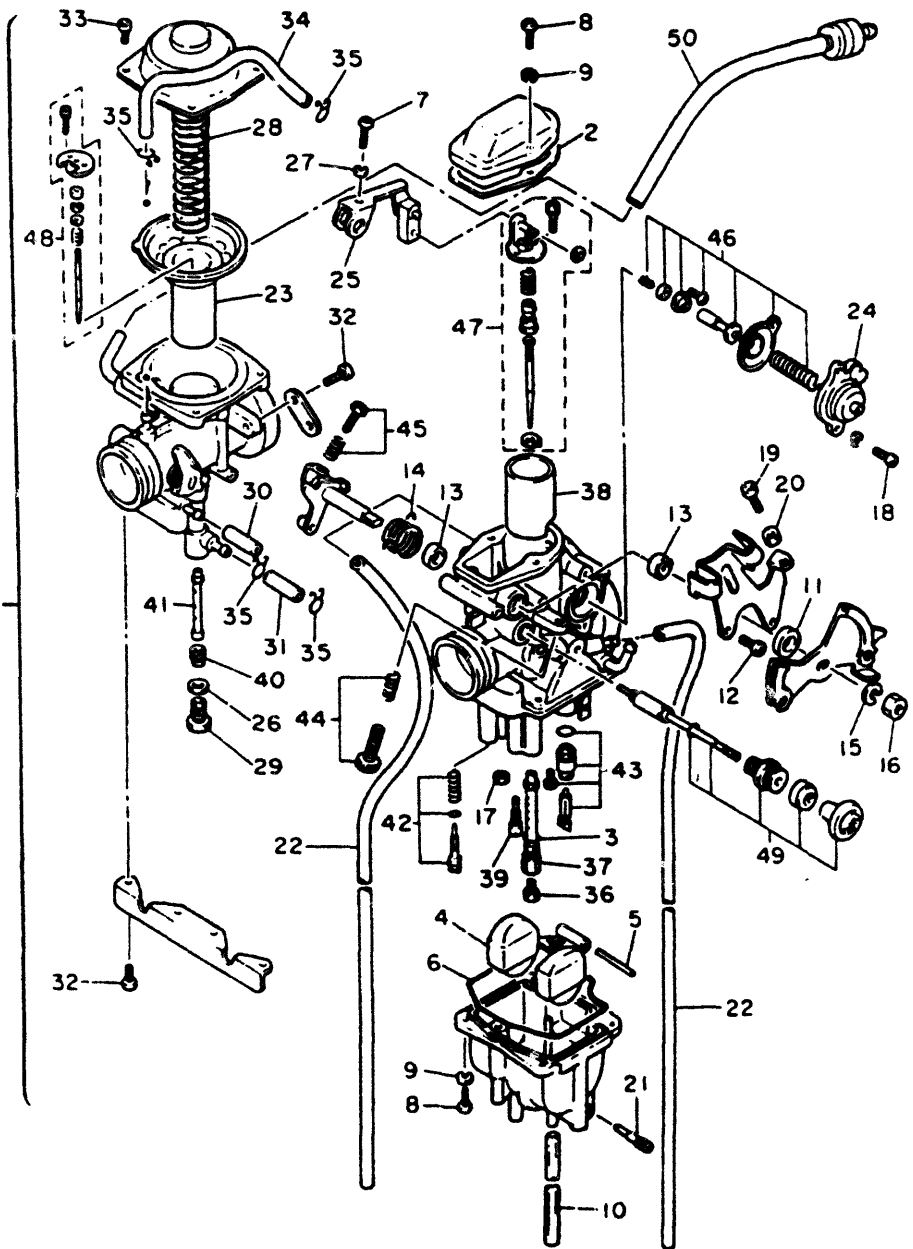
**B 8**



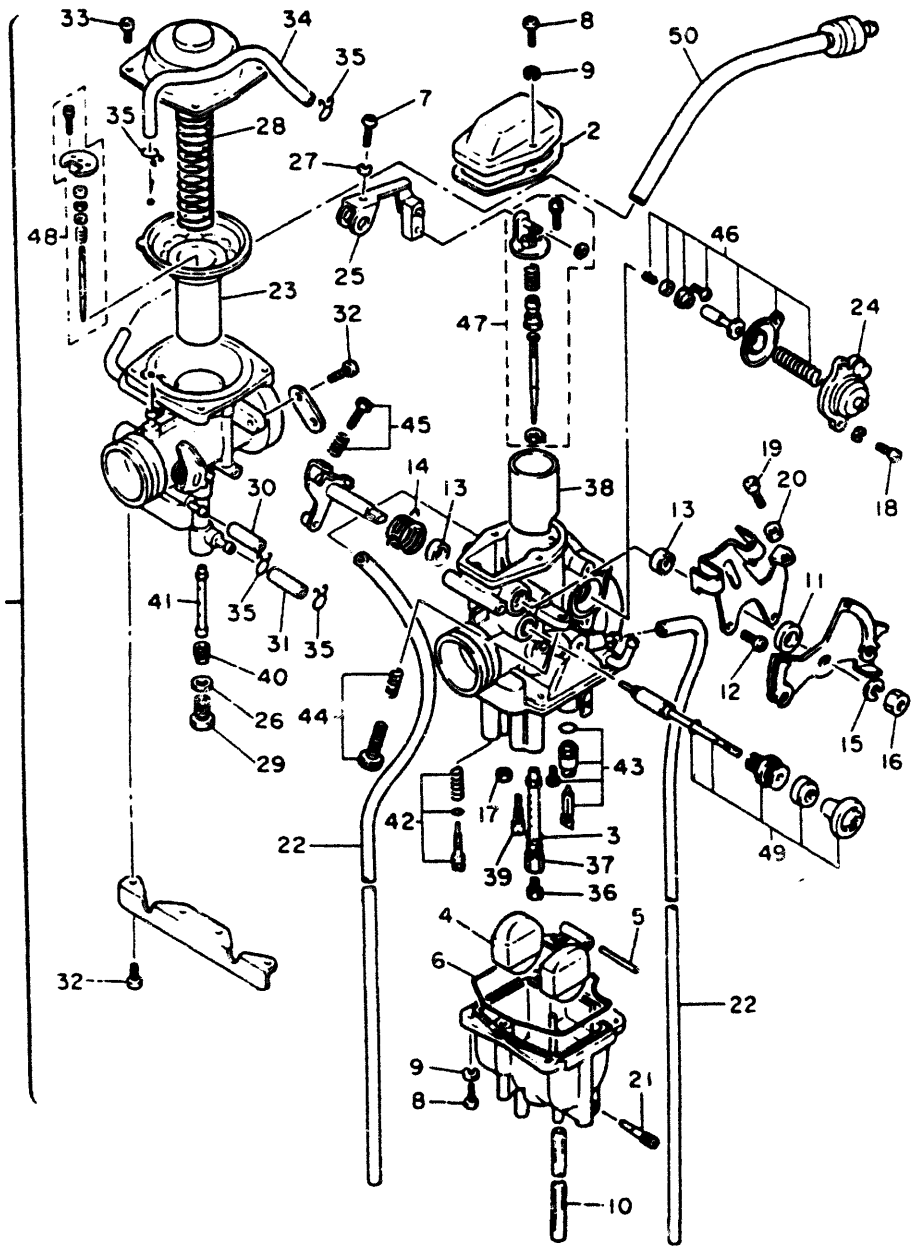
REF. NO.	PART. NO.	DESCRIPTION	Q. TY.	REMARKS
36	90460-58015	CLAMP, hose	1	
37	95811-06012	BOLT, fig.	3	

FWD  
4GV1354-4071

B 9



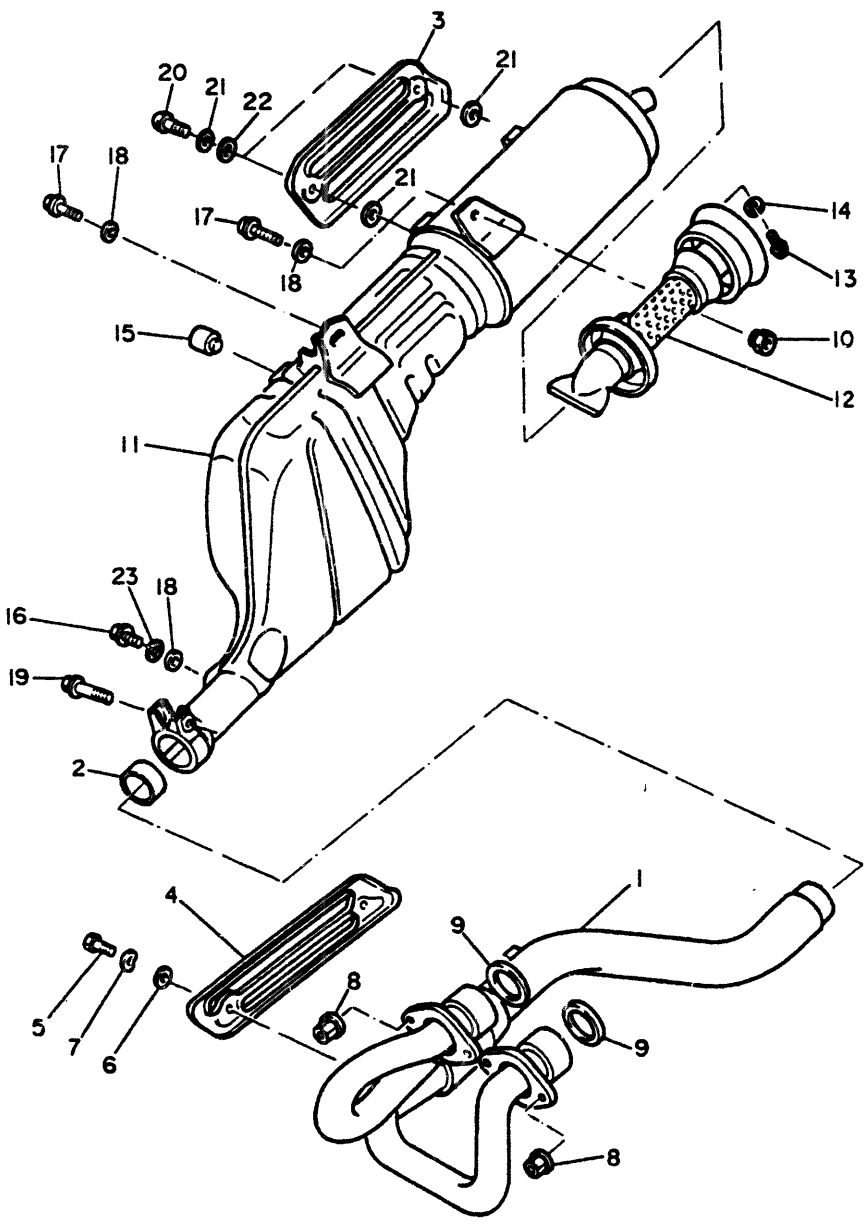
REF. NO.	PART. NO.	DESCRIPTION	Q.TY.	REMARKS
1	4GV-14301-01	CARBURETOR ASSY 1	1	
2	5Y1-14198-00	• GASKET	1	
3	360-24512-00	• GASKET	2	
4	2JN-14385-00	• FLOAT	1	
5	6E5-14386-01	• PIN, float	1	
6	5Y1-14384-00	• GSKT., float chamber	1	
7	98580-04016	• SCREW, pan head	1	
8	98503-04014	• SCREW, pan head	6	
9	92990-04100	• WASHER, spring	6	
10	1JK-14197-00	• PIPE	1	
11	1JK-14357-00	• COLLAR	1	
12	214-24535-00	• SCREW, pan head	2	
13	5Y1-14572-00	• SEAL	2	
14	1XL-14131-01	• SPRING, throttle valve	1	
15	5Y1-14356-00	• WASHER, spring	1	
16	5Y1-14358-00	• NUT	1	
17	5Y1-14536-00	• GASKET	1	
18	98580-04010	• SCREW, pan head	2	
19	98580-04020	• SCREW, pan head	1	
20	30X-14358-00	• NUT	1	
21	14T-14104-00	• SCREW, air adjst.	1	
22	1JK-14197-00	• PIPE	2	
23	1JK-14940-01	• DIAPHRAGM, assy	1	
24	2JN-14293-00	• COVER 1	1	
25	1JK-14291-00	• CONNECTER COMP.	1	
26	7KF-14227-00	• WASHER	1	
27	92990-04100	• WASHER, spring	1	
28	1VJ-14286-00	• SPRING	1	
29	7KF-14162-00	• BOLT, holding	1	
30	5Y1-14349-00	• PIPE	1	
31	30X-14148-00	• PIPE	1	
32	98580-05010	• SCREW, pan head	6	
33	98580-04010	• SCREW, pan head	4	
34	5Y1-14149-00	• PIPE	1	
35	5Y1-14159-00	• CLIP	4	



REF. NO.	PART. NO.	DESCRIPTION	Q.TY.	REMARKS
36	288-14343-70	• JET, main (#140)	1	
36	288-14343-73	• JET, main (#145)	1	UR. STD
36	288-14343-75	• JET, main (#150)	1	
37	2KF-14341-00	• NOZZLE, main	1	
38	1XL-14312-55	• VALVE, throttle 1	1	
39	43F-14342-24	• JET, pilot (#48)	1	
40	30X-14343-55	• JET, main (#110)	1	
41	2KF-14355-00	• NOZZLE, main 2	1	
42	51Y-14105-00	• PILOT SCREW SET	1	
43	2JN-14107-00	• NEEDLE VALVE SET	1	
44	3GV-1490K-00	• STOP SCREW SET	1	
45	2NX-14103-00	• THROTTLE SCREW SET	1	
46	1JK-1490A-00	• DIAPHRAGM SET, 1	1	
47	4GV-1490J-10	• NEEDLE SET	1	
48	4GV-1490J-00	• NEEDLE SET	1	
49	2KF-1410A-00	• STARTER SET	1	
50	3TD-14197-00	• PIPE	1	

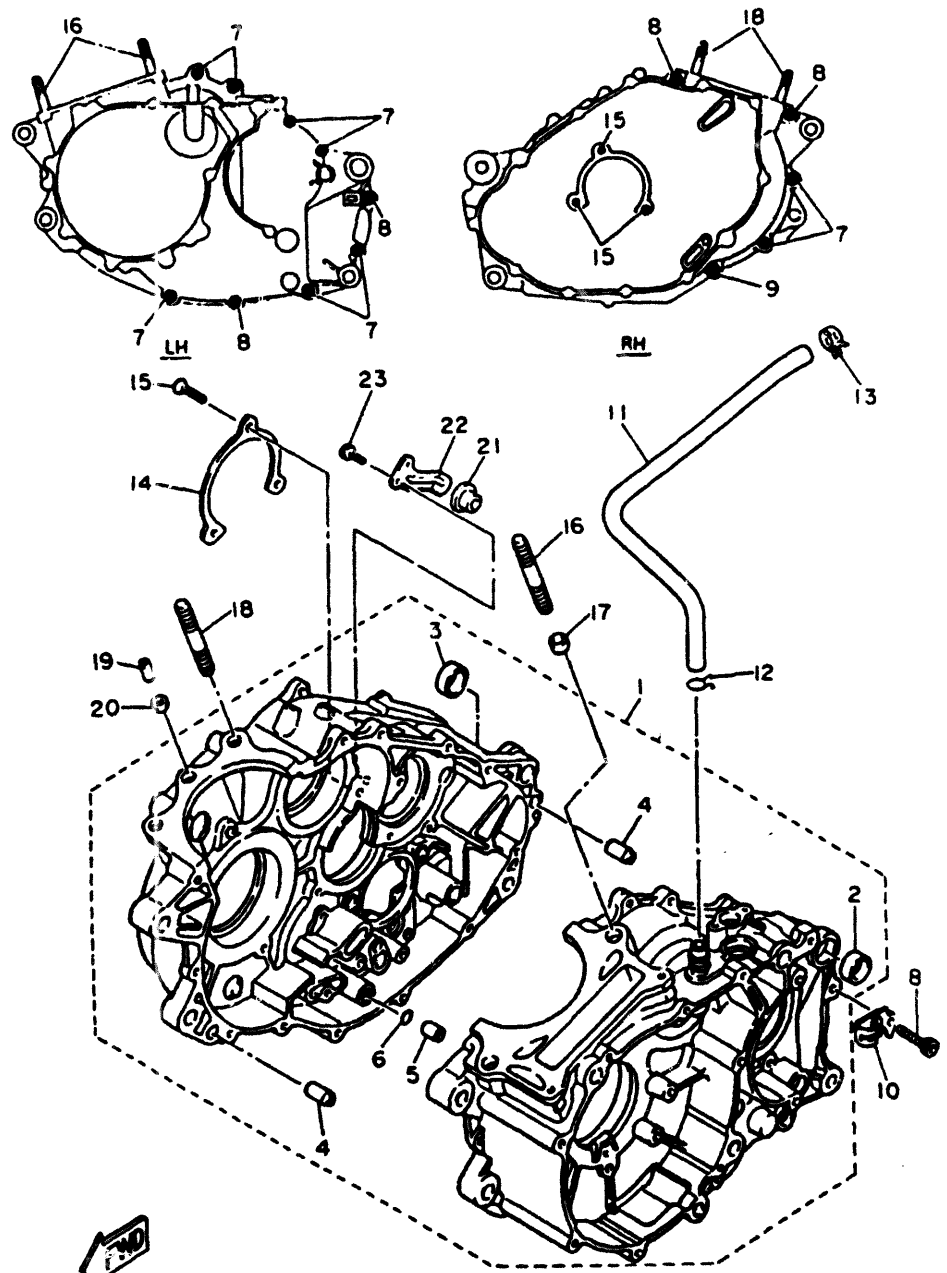
FM  
4GV1354-4080

REF. NO.	PART. NO.	DESCRIPTION	Q.TY.	REMARKS
1	4GV-E4611-00	PIPE, exhaust 1	1	*
2	3YF-14755-00	GSKT., silencer	1	
3	4GV-E4728-00	PROTECTOR, muffler 2	1	*
4	4GV-E4628-00	PROTECTOR, exhaust pipe	1	*
5	90164-06017	SCREW, tapping	2	
6	4BD-14766-00	WASHER	4	
7	90206-06090	WASHER, wave	2	
8	90179-06499	NUT	4	
9	3YF-14613-01	GSKT., ext. 1	2	
10	95711-08300-BL	NUT, nylon	1	*
11	4LW-E4711-00	MUFFL., 1	1	*
12	4GV-E4752-00	• PIPE, outlet	1	*
13	97316-06010	• BOLT, hex.	2	*
14	92900-06400	• WASHER, extl. toothed	2	*
15	4GV-F7114-00	STOPPER	2	*
16	90109-085E2	BOLT	1	
17	90109-085E3	BOLT	2	
18	90201-08326	WASHER, plain	3	
19	95027-08045	BOLT, flange	1	
20	98980-06010	SCREW, bind	2	
21	4BD-14766-00	WASHER	4	
22	90206-06090	WASHER, wave	2	
23	90204-08802	WASHER, sprg.	1	*





REF. NO.	PART. NO.	DESCRIPTION	Q.TY.	REMARKS
1	3DS-15100-00	CRANKCASE ASSY	1	
2	90387-17783	• COLLAR	1	
3	90387-16782	• COLLAR	1	
4	99510-12016	• PIN, dowel	2	
5	99510-08016	• PIN, dowel	1	
6	93210-07135	• O-RING	1	
7	91317-06030	BOLT, hexagon socket head	9	
8	91317-06045	BOLT	4	
9	91317-06060	BOLT	1	
10	90465-08344	CLAMP	1	
11	4GV-E1166-00	PIPE, breather 1	1	
12	90467-14015	CLIP	1	
13	90467-17128	CLIP	1	
14	5Y1-15383-00	PLATE, bearing cover	1	
15	98701-06012	SCREW, flat head	3	
16	90116-10506	BOLT, stud	2	
17	99510-14016	PIN, dowel	2	
18	90116-10263	BOLT, stud	2	
19	99510-08016	PIN, dowel	1	
20	90430-08178	GASKET	1	
21	3Y6-15167-00	PLUG, blind 1	1	
22	3Y6-15144-00	PLATE, lock	1	
23	97011-06016	BOLT	2	



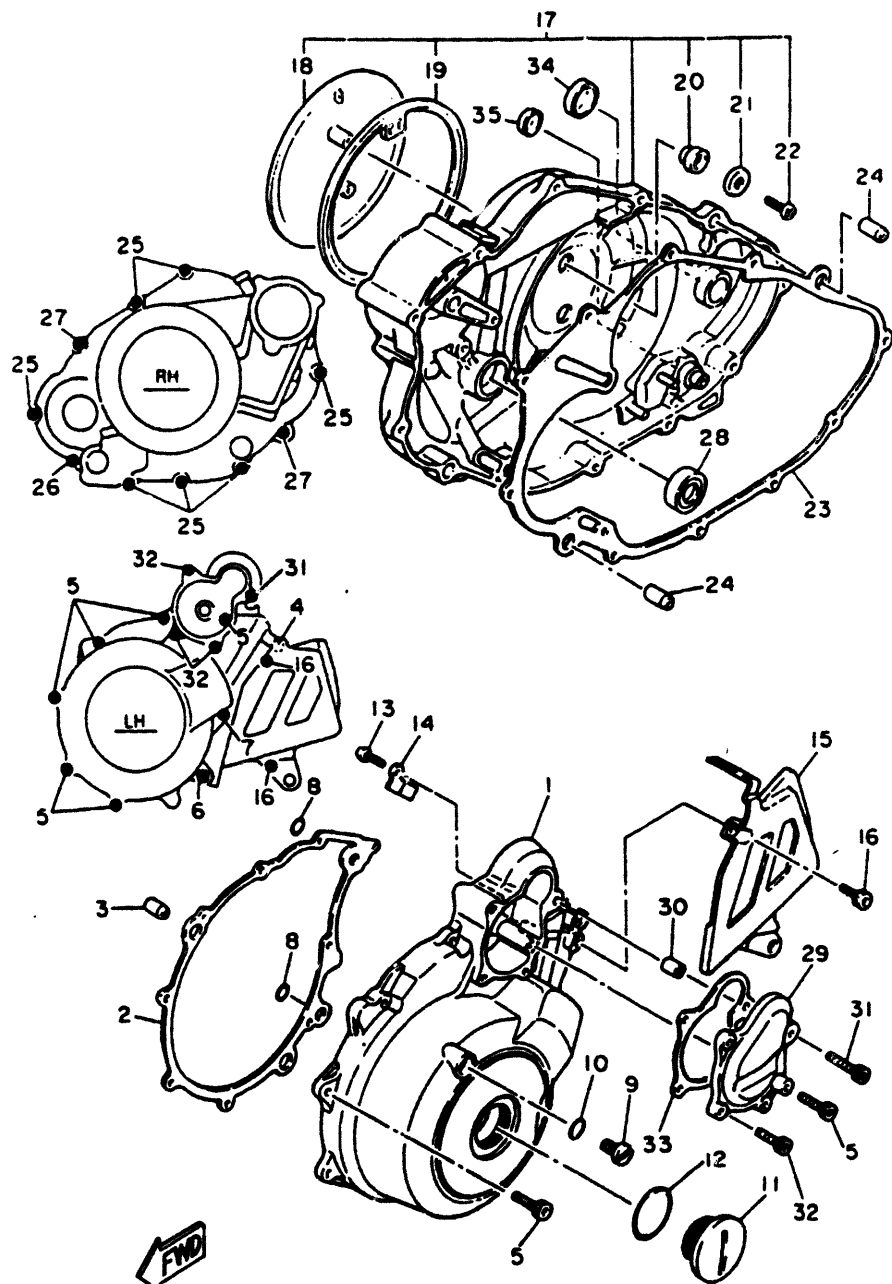
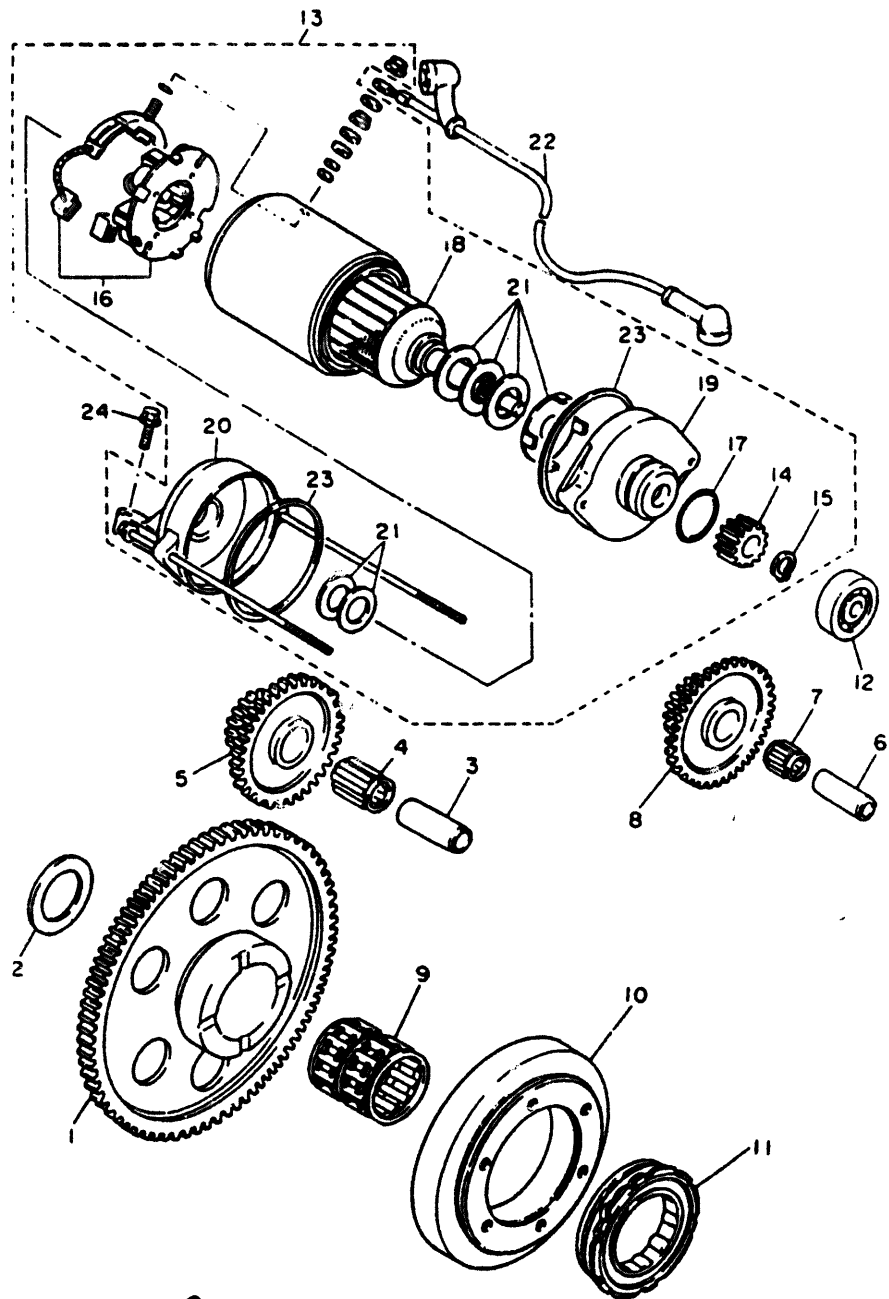


FIG. 11 CRANKCASE COVER

REF. NO.	PART. NO.	DESCRIPTION	Q.TY.	REMARKS
1	3TB-15411-01	COVER, crankcase 1	1	CIRCUIT SILVER
2	4DW-15451-00	GASKET, crankcase cover 1	1	
3	99510-12016	PIN, dowel	2	
4	91317-06035	BOLT	1	
5	91317-06025	BOLT	6	
6	91317-06050	BOLT	1	
7	91317-06050	BOLT	1	
8	93210-13361	O-RING	2	
9	90340-08M04	PLUG, straight screw	1	CIRCUIT SILVER
10	90430-08143	GASKET	1	
11	90340-36121	PLUG, straight screw	1	CIRCUIT SILVER
12	93210-36510	O-RING	1	
13	98511-06012	SCREW, pan head	2	
14	90462-16102	CLAMP	1	
15	3AJ-15421-00	COVER, crankcase, 2	1	CIRCUIT SILVER
16	91316-06016	BOLT	2	
17	3DS-15430-00	CRANKCASE COVER ASSY 3	1	CIRCUIT SILVER
18	2WK-15418-01	• COVER, chain case	1	
19	1JK-15449-00	• RING, rubber	1	
20	1JK-15486-00	• GROMMET	2	
21	90209-05279	• WASHER	2	
22	98507-05010	• SCREW, pan head	2	
23	4DW-15462-00	GASKET, crankcase cover 3	1	
24	99510-12016	PIN, dowel	2	
25	91317-06025	BOLT	7	
26	91317-06030	BOLT, hexagon socket head	1	
27	91317-06035	BOLT	2	
28	93101-14092	OIL SEAL (S7-14-25-5.5-1-HS)	1	
29	3TB-15415-00	COVER, generator	1	
30	99510-08016	PIN, dowel	1	
31	91317-06035	BOLT	1	
32	91317-06025	BOLT	3	
33	4DW-15455-00	GASKET 1	1	
34	90338-30096	PLUG	1	
35	90338-21100	PLUG	1	

4DW010-1110

FIG. 14 STARTER



REF. NO.	PART. NO.	DESCRIPTION	Q.TY.	REMARKS
1	3YF-15515-00	GEAR, 3	1	
2	90201-303P4	WASHER, plate	1	
3	1VJ-15522-00	SHAFT, 2	1	
4	93310-217R7	BEARING, cylindrical	1	
5	1VJ-15517-00	GEAR, idler 2	1	
6	1VJ-15521-00	SHAFT, 1	1	
7	93310-212R6	BEARING, cylindrical	1	
8	1VJ-15512-00	GEAR, idler 1	1	
9	93310-530C7	BEARING, cylindrical	1	
10	3TB-15590-01	STARTER ONE-WAY ASSY	1	
11	3TB-15594-00	RACE, one-way bearing	1	
12	93306-20006	BEARING (B6200)	1	NTN
13	4GV-81800-00	STARTING MOTOR ASSY	1	
14	1VJ-15511-00	• GEAR, starting motor	1	
15	93440-11024	• CIRCLIP	1	
16	3AJ-81801-00	• BRUSH SET	1	
17	26H-81847-00	• O-RING	1	
18	3AJ-81850-00	• ARMATURE SET	1	
19	3AJ-81830-00	• FRONT BRACKET ASSY	1	
20	3AJ-81820-00	• REAR BRACKET ASSY	1	
21	3AJ-81809-00	• WASHER KIT	1	
22	4GV-H183G-00	CORD. COMPL.	1	
23	11H-81844-00	• GASKET	2	
24	95811-06030	BOLT, flange	2	

  
4GV2354-4120

# CONTENTS

## GENERAL SPEC.

### ENGINE

Fig. 1	CYLINDER HEAD.....	1
Fig. 2	CYLINDER.....	2
Fig. 3	CRANKSHAFT . PISTON.....	3
Fig. 4	VALVE.....	4
Fig. 5	CAMSHAFT . CHAIN.....	5
Fig. 6	OIL PUMP.....	6
Fig. 7	INTAKE.....	7
Fig. 8	CARBURETOR.....	9
Fig. 9	EXHAUST.....	11
Fig. 10	CRANKCASE.....	12
Fig. 11	CRANKCASE COVER 1.....	13
Fig. 12	STARTER.....	14
Fig. 13	CLUTCH.....	15
Fig. 14	TRANSMISSION.....	16
Fig. 15	SHIFT CAM. FORK.....	17
Fig. 16	SHIFT SHAFT.....	18

### CHASSIS

Fig. 17	FRAME.....	19
Fig. 18	FENDER.....	21
Fig. 19	SIDE COVER/OIL TANK.....	22
Fig. 20	REAR ARM.....	23
Fig. 21	REAR SUSPENSION.....	25
Fig. 22	STEERING.....	26
Fig. 23	FRONT FORK.....	27
Fig. 24	FUEL TANK.....	29
Fig. 25	SEAT.....	30
Fig. 26	FRONT WHEEL.....	31
Fig. 27	FRONT BRAKE CALIPER.....	32
Fig. 28	REAR WHEEL.....	33
Fig. 29	REAR BRAKE CALIPER.....	34
Fig. 30	STEERING HANDLE, CABLE.....	35
Fig. 31	FRONT MASTER CYLINDER.....	36
Fig. 32	STAND/FOOTREST.....	37
Fig. 33	REAR MASTER CYLINDER.....	38
Fig. 34	EMBLEMS.....	39
Fig. 35	GENERATOR.....	40
Fig. 36	FLASHER LIGHT.....	41
Fig. 37	METER.....	42
Fig. 38	HEADLIGHT.....	43
Fig. 39	TAILLIGHT.....	44
Fig. 40	HANDLE SWITCH, LEVER.....	45
Fig. 41	ELECTRICAL 1.....	46
Fig. 42	ELECTRICAL 2.....	47

## INDEX (GENERAL SPEC.)

### NUMERICAL INDEX

# CONTENTS

## GENERAL SPEC.

### ENGINE

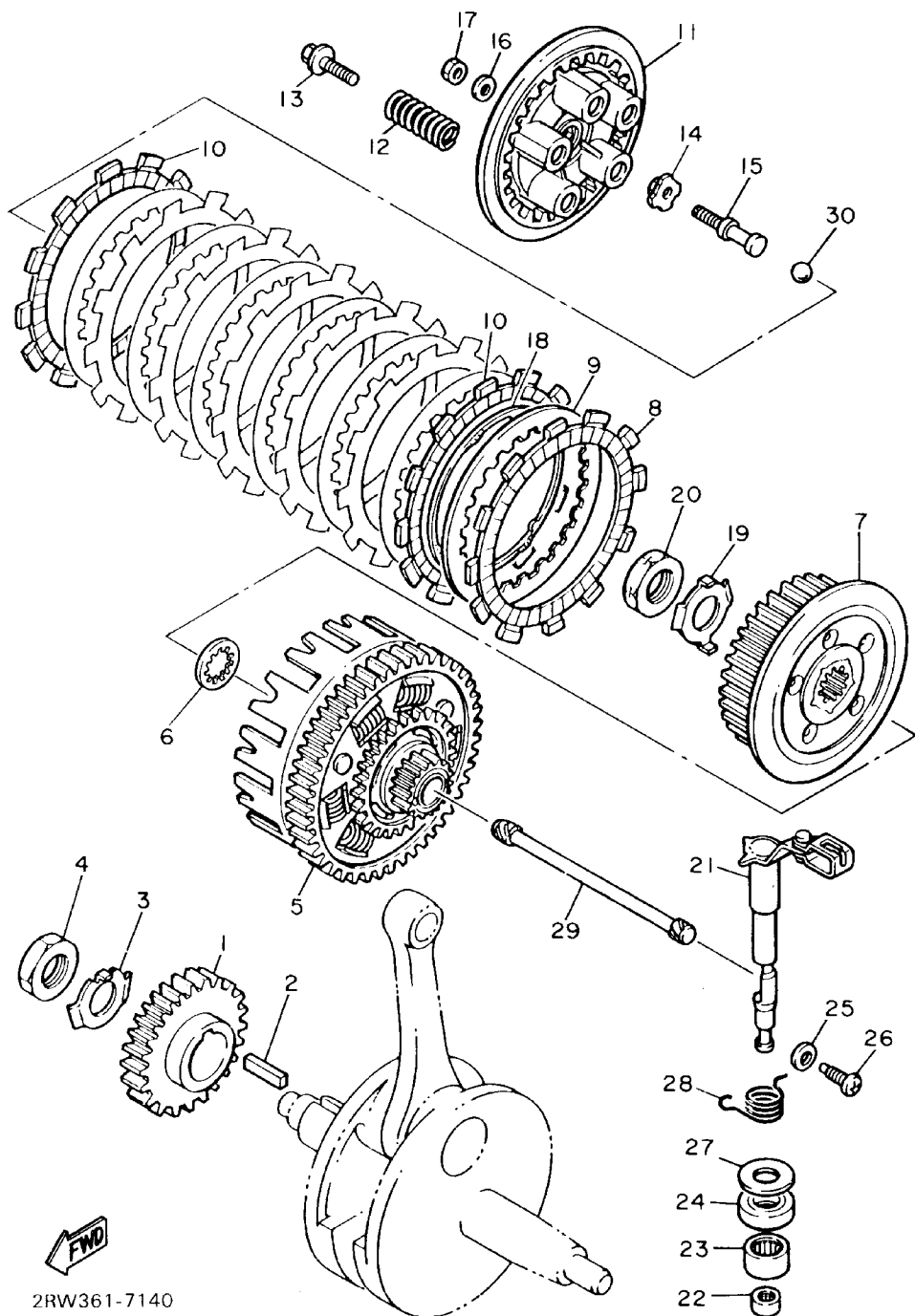
Fig. 1	CYLINDER HEAD.....	1
Fig. 2	CYLINDER.....	2
Fig. 3	CRANKSHAFT . PISTON.....	3
Fig. 4	VALVE .....	4
Fig. 5	CAMSHAFT . CHAIN.....	5
Fig. 6	OIL PUMP.....	6
Fig. 7	INTAKE.....	7
Fig. 8	CARBURETOR.....	9
Fig. 9	EXHAUST.....	11
Fig. 10	CRANKASE.....	12
Fig. 11	CRANKCASE COVER 1 .....	13
Fig. 12	STARTER.....	14
Fig. 13	CLUTCH .....	15
Fig. 14	TRANSMISSION.....	16
Fig. 15	SHIFT CAM. FORK .....	17
Fig. 16	SHIFT SHAFT.....	18

### CHASSIS

Fig. 17	FRAME .....	19
Fig. 18	FENDER .....	21
Fig. 19	SIDE COVER/OIL TANK.....	22
Fig. 20	REAR ARM.....	23
Fig. 21	REAR SUSPENSION .....	25
Fig. 22	STEERING.....	26
Fig. 23	FRONT FORK .....	27
Fig. 24	FUEL TANK.....	29
Fig. 25	SEAT.....	30
Fig. 26	FRONT WHEEL.....	31
Fig. 27	FRONT BRAKE CALIPER.....	32
Fig. 28	REAR WHEEL.....	33
Fig. 29	REAR BRAKE CALIPER .....	34
Fig. 30	STEERING HANDLE, CABLE .....	35
Fig. 31	FRONT MASTER CYLINDER .....	36
Fig. 32	STAND/FOOTREST .....	37
Fig. 33	REAR MASTER CYLINDER .....	38
Fig. 34	EMBLEMS .....	39
Fig. 35	GENERATOR .....	40
Fig. 36	FLASHER LIGHT.....	41
Fig. 37	METER .....	42
Fig. 38	HEADLIGHT .....	43
Fig. 39	TAILLIGHT.....	44
Fig. 40	HANDLE SWITCH, LEVER .....	45
Fig. 41	ELECTRICAL 1.....	46
Fig. 42	ELECTRICAL 2.....	47

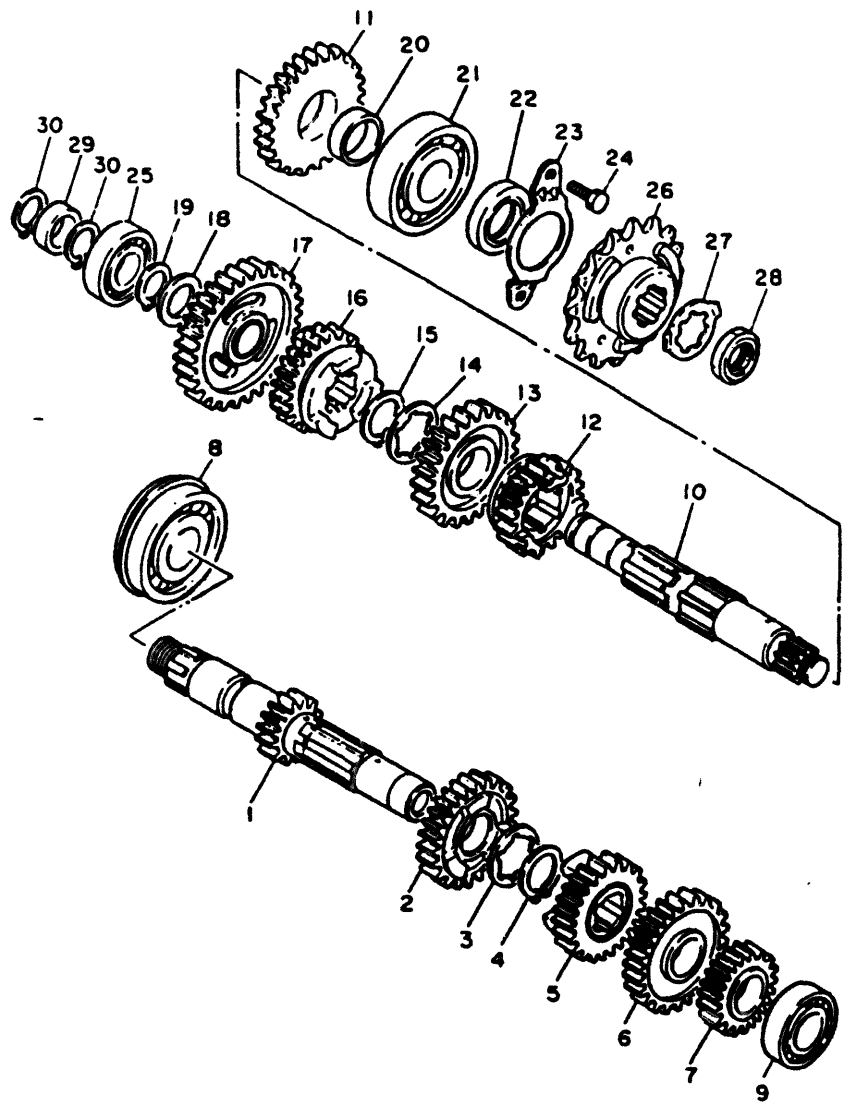
## INDEX (GENERAL SPEC.)

### NUMERICAL INDEX



2RW361-7140

REF. NO.	PART. NO.	DESCRIPTION	Q.TY.	REMARKS
1	3AJ-16111-00	GEAR, primary drive (34T)	1	
2	30282-07042	KEY, straight	1	
3	90215-20197	WASHER, lock	1	
4	90170-20274	NUT	1	
5	3AJ-16150-00	PRIMARY DRIVEN GEAR COMP. (71T)	1	
6	2JN-16154-00	PLATE, thrust 1	1	
7	2JN-16371-00	BOSS, clutch	1	
8	5Y1-16321-00	PLATE, friction	6	
9	360-16325-00	PLATE, clutch 2	7	
10	5Y1-16331-01	PLATE, friction 2	2	
11	5Y1-16351-00	PLATE, pressure 1	1	
12	90501-23142	SPRING, compression	5	
13	90159-06016	SCREW, with washer	5	
14	1W1-16358-01	PLATE, push	1	
15	34K-16356-00	ROD, push 1	1	
16	92901-06200	WASHER, plain	1	
17	95380-06600	NUT	1	
18	5Y1-16383-00	SPRING, clutch boss	1	
19	90215-20231	WASHER, lock	1	
20	90170-20327	NUT	1	
21	4GV-16380-10	PUSH LEVER ASSY	1	
22	93317-11020	BEARING, cylindrical	1	
23	93315-11720	BEARING, cylindrical	1	
24	93102-17357	OIL SEAL	1	
25	90201-08087	WASHER, plate	1	
26	90149-08067	SCREW	1	
27	90201-17327	WASHER, plate	1	
28	90508-14710	SPRING, torsion	1	
29	5Y1-16357-00	ROD, push 2	1	
30	93515-32029	BALL	1	

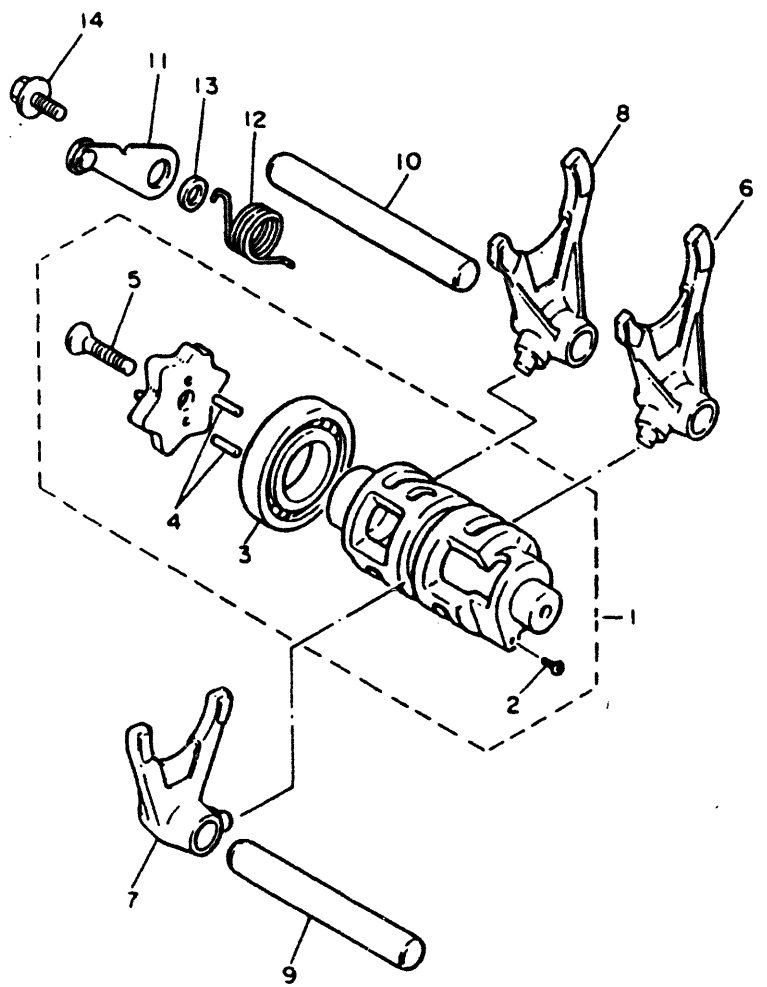


REF. NO.	PART. NO.	DESCRIPTION	Q.TY.	REMARKS
1	2RW-17411-00	AXLE, main (12T)	1	
2	34K-17141-00	GEAR, 4th pinion (22T)	1	
3	90209-22191	WASHER	1	
4	93440-25084	CIRCLIP	1	
5	1VJ-17131-00	GEAR, 3rd pinion (20T)	1	
6	2JT-17151-01	GEAR, 5th pinion (24T)	1	
7	34K-17121-01	GEAR, 2nd pinion (17T)	1	
8	93306-30540	BEARING (6305NRX1C3)	1	
9	93306-00431	BEARING	1	
10	2RW-17402-00	DRIVE AXLE ASSY	1	
11	2JT-17221-00	GEAR, 2nd wheel (27T)	1	
12	2JT-17251-00	GEAR, 5th wheel (19T)	1	
13	1VJ-17231-00	GEAR, 3rd wheel (24T)	1	
14	90209-22191	WASHER	1	
15	93440-25084	CIRCLIP	1	
16	3AJ-17241-00	GEAR, 4th wheel (21T)	1	
17	3AJ-17211-00	GEAR, 1st wheel (31T)	1	
18	90201-20276	WASHER, plate (1.0T)	1	
19	99009-20400	CIRCLIP	1	
20	90560-25283	SPACER	1	
21	93306-30535	BEARING	1	
22	90192-25226	OIL SEAL	1	
23	90191-17471-00	PLATE, cover	1	
24	97027-06014	BOLT	2	
25	93306-00426	BEARING	1	
26	99999-01798	SPROCKET, drive (15T)	1	
27	90215-23265	WASHER, lock	1	
28	90179-18552	NUT	1	
29	90560-20199	SPACER	1	
30	99009-20400	CIRCLIP	2	

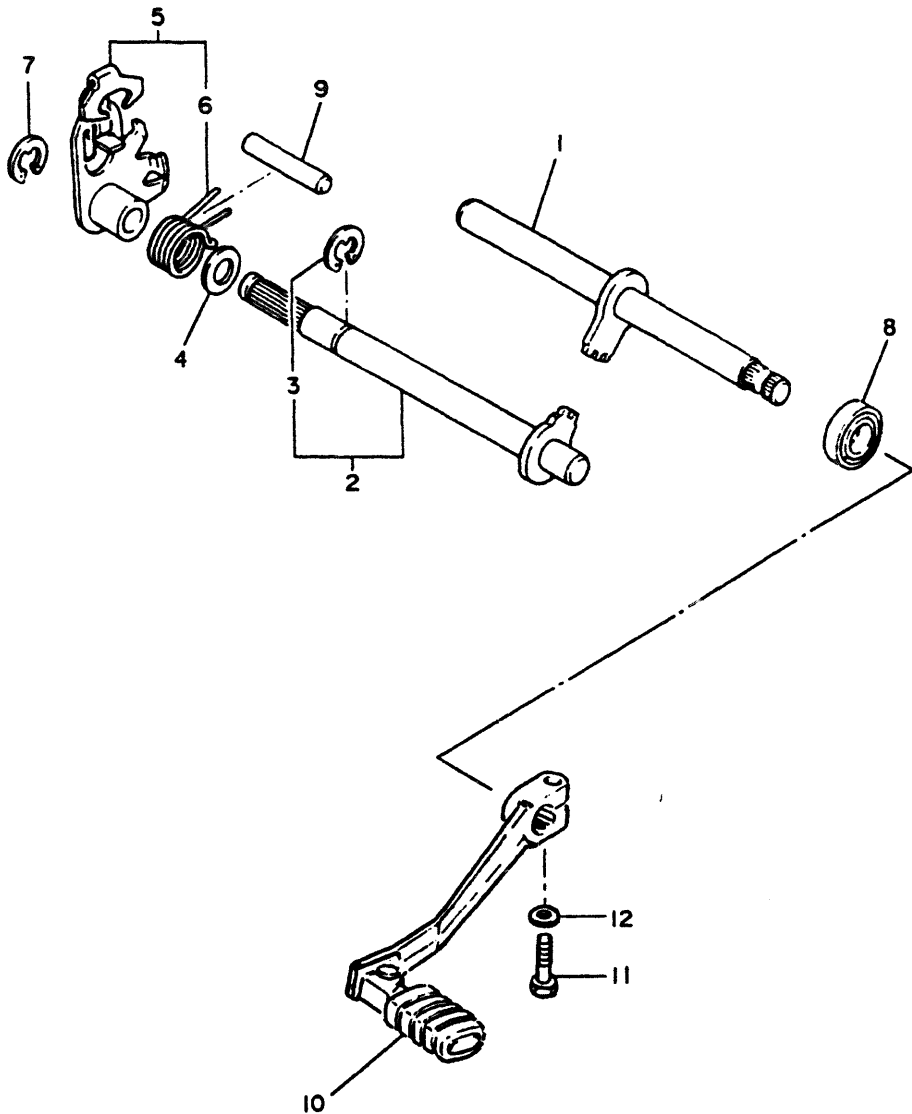


FIG. 10 Shift Cam Assy

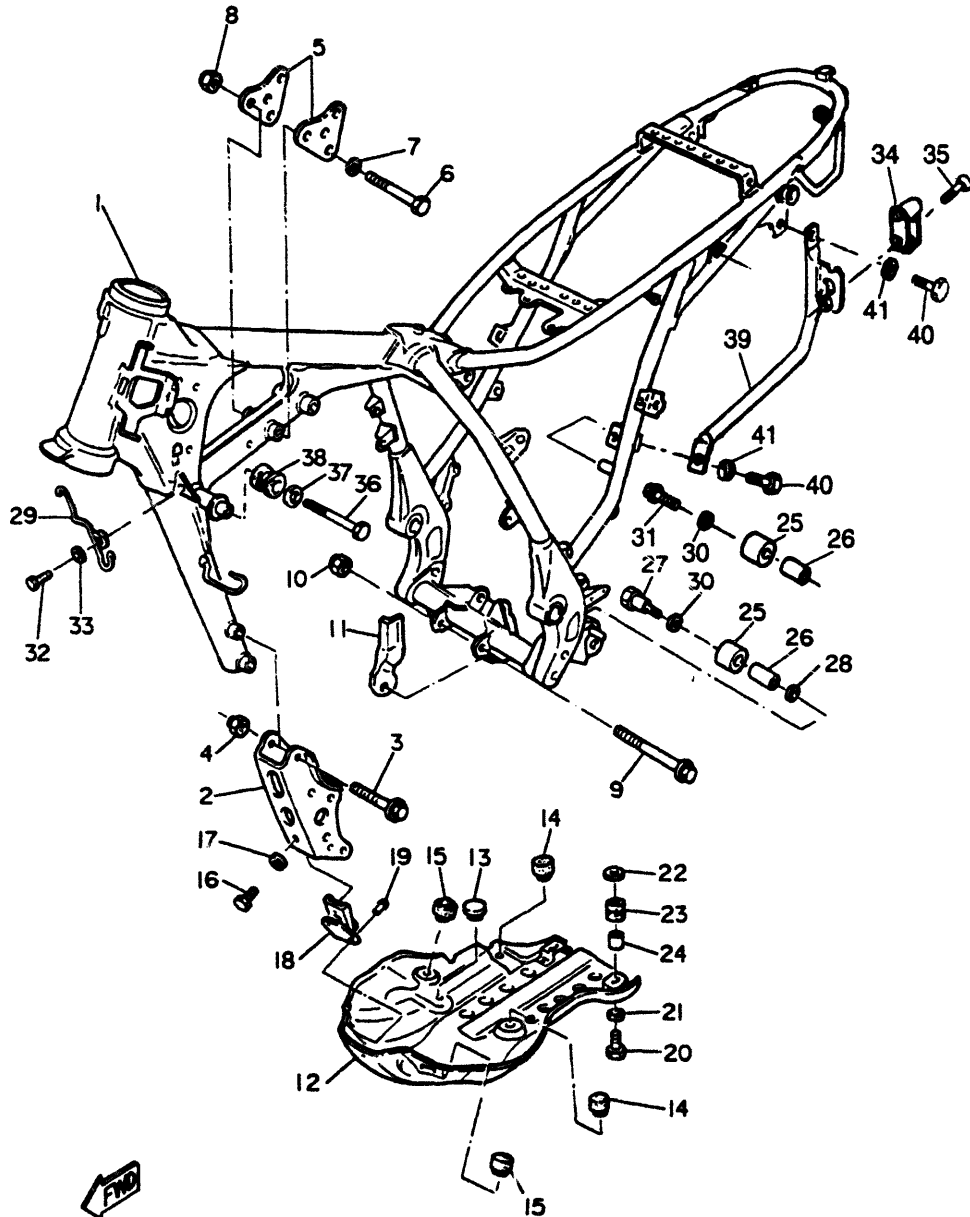
REF. NO.	PART. NO.	DESCRIPTION	Q.TY.	REMARKS
1	3YF-18540-00	SHIFT CAM ASSY	1	
2	136-18542-00	• POINT, neutral	1	
3	93316-00501	• BEARING, cylindrical	1	
4	93604-10011	• PIN, dowel	2	
5	90151-06017	• SCREW, countersunk	1	
6	5Y1-18511-00	FORK, shift 1	1	
7	5Y1-18512-00	FORK, shift 2	1	
8	5Y1-18513-00	FORK, shift 3	1	
9	3YF-18531-00	BAR, shift fork guide 1	1	
10	3XV-18535-00	BAR, shift fork guide 2	1	
11	2KF-18140-00	STOPPER LEVER ASSY	1	
12	90508-26691	SPRING, torsion	1	
13	90387-063F7	COLLAR	1	
14	90159-06078	SCREW, with washer	1	



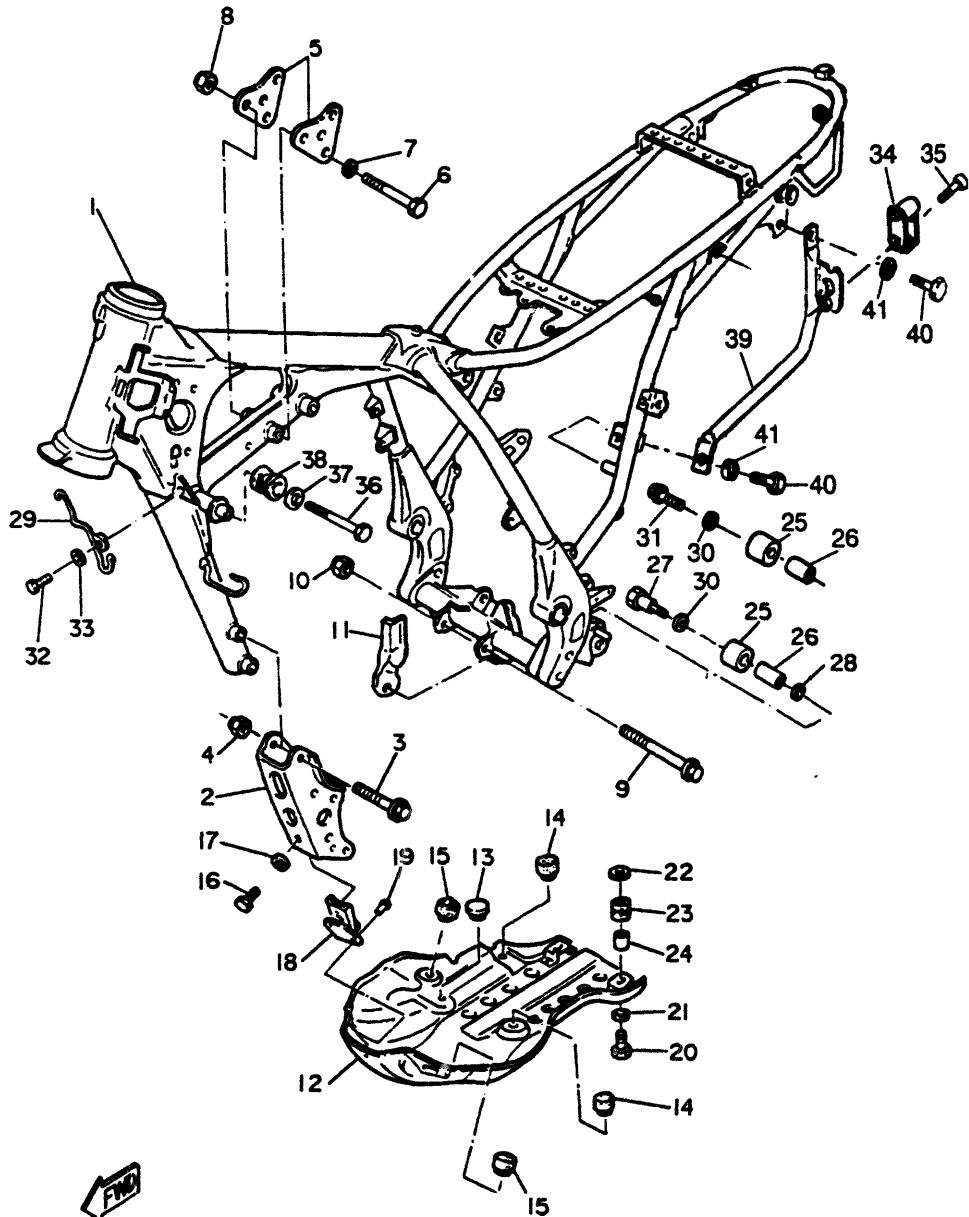




REF. NO.	PART. NO.	DESCRIPTION	Q.TY.	REMARKS
1	43F-18102-02	SHIFT SHAFT ASSY 2	1	
2	5Y1-18101-02	SHIFT SHAFT ASSY	1	
3	99006-10600	• CIRCLIP	1	
4	90201-12474	WASHER, plate	1	
5	34K-18120-00	SHIFT LEVER ASSY	1	
6	90508-29629	• SPRING, torsion	1	
7	99001-09600	CIRCLIP	1	
8	93102-12321	SEAL	1	
9	93608-33046	PIN, dowel	1	
10	4GV-E8110-02	SHIFT PEDAL ASSY	1	*
11	97386-06025-BL	BOLT	1	*
12	92906-06600-BL	WASHER, plain	1	*



REF. NO.	PART. NO.	DESCRIPTION	Q.TY.	REMARKS
1	4GV-F1110-10-WN	FRAME COMPL.	1	UR. CIRCUIT SILVER *
2	4GV-F1316-00-WN	STAY, E/G 3	1	UR. CIRCUIT SILVER *
3	90105-10286	BOLT, washer based	4	*
4	90185-10060	NUT, self-lock	4	*
5	4GV-F1315-00	STAY, E/G 2	2	*
6	97011-10080	BOLT	3	
7	90201-10100	WASHER, spring	3	
8	90185-10060	NUT, self lock.	3	
9	95811-10110	BOLT, FLG.	1	
10	90185-10060	NUT, self lock.	1	
11	4GV-F176E-00	PLATE	1	*
12	4GV-F1471-00	PROTECTOR, E/G	1	*
13	2J5-21732-00	SEAL 1	1	
14	4N0-27114-00	STOPPER, main stand	2	
15	34L-21485-00	DAMPER, rubber	2	
16	97017-08016	BOLT	1	
17	92907-08100	WASHER, spring	1	
18	34L-21486-00	DAMPER.2	1	
19	90237-48079	RIVET, blind	2	
20	97007-06020	BOLT	2	
21	92907-06100	WASHER, spring	2	
22	90201-06067	WASHER, plate	2	
23	90480-14229	GROMMET	2	
24	90387-060A7	COLLAR	2	
25	30X-22178-00	TENSIONER	2	
26	4V4-22184-00	BUSH	2	
27	90109-08705	BOLT	1	
28	90201-13202	WASHER, plate	1	
29	4GV-F1161-00	HOLDER, wire	1	*
30	90201-08753	WASHER, plate	2	
31	95807-08016	BOLT, flange	1	
32	91316-06012	BOLT, hex. socket head	1	*
33	92906-06600	WASHER, plain	1	*
34	5H0-21308-01	HELMET, hanger	1	
35	90151-06025	SCREW, cross recessed	1	



REF. NO.	PART. NO.	DESCRIPTION	Q.TY.	REMARKS
36	97382-08020-BL	BOLT, hex.	2	*
37	90201-098E7	WASHER, plain	2	*
38	3SH-F4181-00	GROMMET	2	*
39	4GV-F1105-00-WN	BRKT.	1	UR. CIRCUIT SILVER *
40	97011-08016	BOLT, hex.	2	*
41	92901-08100	WASHER, spring	2	*

  
 4GV2354-4170

C7

FIG. 10 FENDER

REF. NO.	PART. NO.	DESCRIPTION	Q.TY.	REMARKS
1	■ 4GV-F1511-20	FR. FENDER	1	UR. MAJESTIC BLUE *
2	90119-06097	BOLT, hex. w/washer	4	
3	90387-062V8	COLLAR	4	
4	90480-12845	GROMMET	1	*
5	■ 4GV-F1611-10	RR. FENDER	1	UR. MAJESTIC BLUE *
6	4GV-F1639-00	DAMPER	1	*
7	97311-06014	BOLT, hex.	2	*
8	92902-06200-BL	WASHER, plain	6	*
9	90480-16185	GROMMET	1	
10	4GV-F1685-00	BRKT., licence	1	*
11	97311-06016	BOLT, hex.	4	*
12	90387-062M9	COLLAR	4	*
13	4GV-H5130-00	RR. REFLECT. ASSY	1	*
14	90185-06830	NUT, flg.	1	*
15	3SH-H4551-00	BRKT., licence	1	*
16	97316-06014	BOLT, hex.	2	*
17	92906-06600	WASHER, plain	2	*
18	95712-06300	NUT, nylon	2	*

Note: ■ COLORED-ROUGH MATERIAL

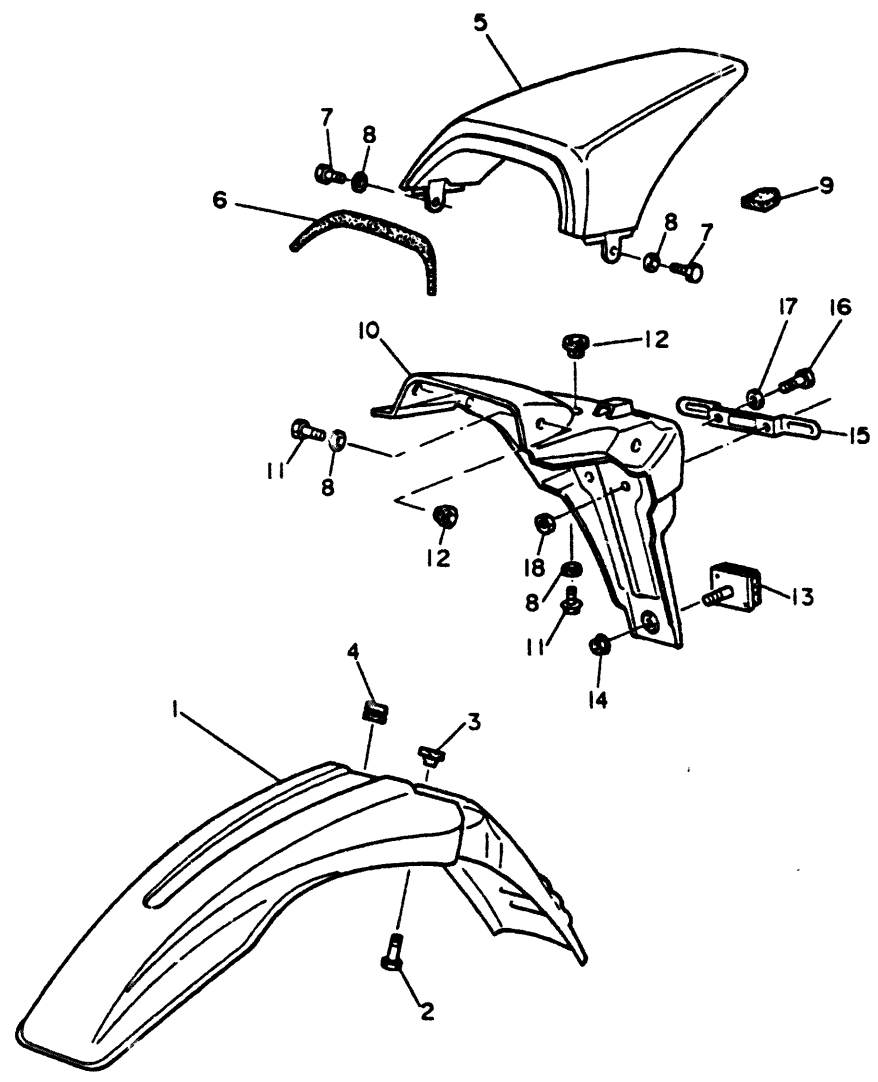


FIG. 19 SIDE COVER / OIL TANK

REF. NO.	PART. NO.	DESCRIPTION	Q.TY.	REMARKS
1	■ 4GV-F1711-10	COVER, side 1 LH.	1	UR. MAJESTIC BLUE *
2	90480-17850	GROMMET	2	*
3	90480-13398	GROMMET	2	*
4	4GV-F174A-00	INSULATOR	1	*
5	90480-17850	GROMMET	1	*
6	■ 4GV-F1721-10	COVER, side 2 RH.	1	UR. MAJESTIC BLUE *
7	■ 4GV-F1731-10	COVER, side 3 LH.	1	UR. MAJESTIC BLUE *
8	90387-068G9	COLLAR	4	*
9	90110-06015-BL	BOLT, hex. socket head	4	*
10	■ 4GV-F1741-10	COVER side, 4 RH.	1	UR. MAJESTIC BLUE *
11	90467-10008	CLIP	2	
12	90445-11748	HOSE	1	
13	90430-27124	GASKET	1	
14	34K-21771-00	BODY, cap	1	
15	95811-08012	BOLT, flg.	2	*
16	95701-08500	NUT, flg.	1	*
17	90387-088H0	COLLAR	1	*
18	4GV-F1751-01-98	TANK, oil	1	UR. LOW GLOSS BLACK *
19	90202-05187	WASHER	2	*
20	4GV-F175N-00	COVER	1	*
21	98506-06010	SCREW, pan head (*)	2	*
22	90101-08859	BOLT	1	*
23	90201-08087	WASHER, plain	1	
24	92906-08200	WASHER, plain	1	*

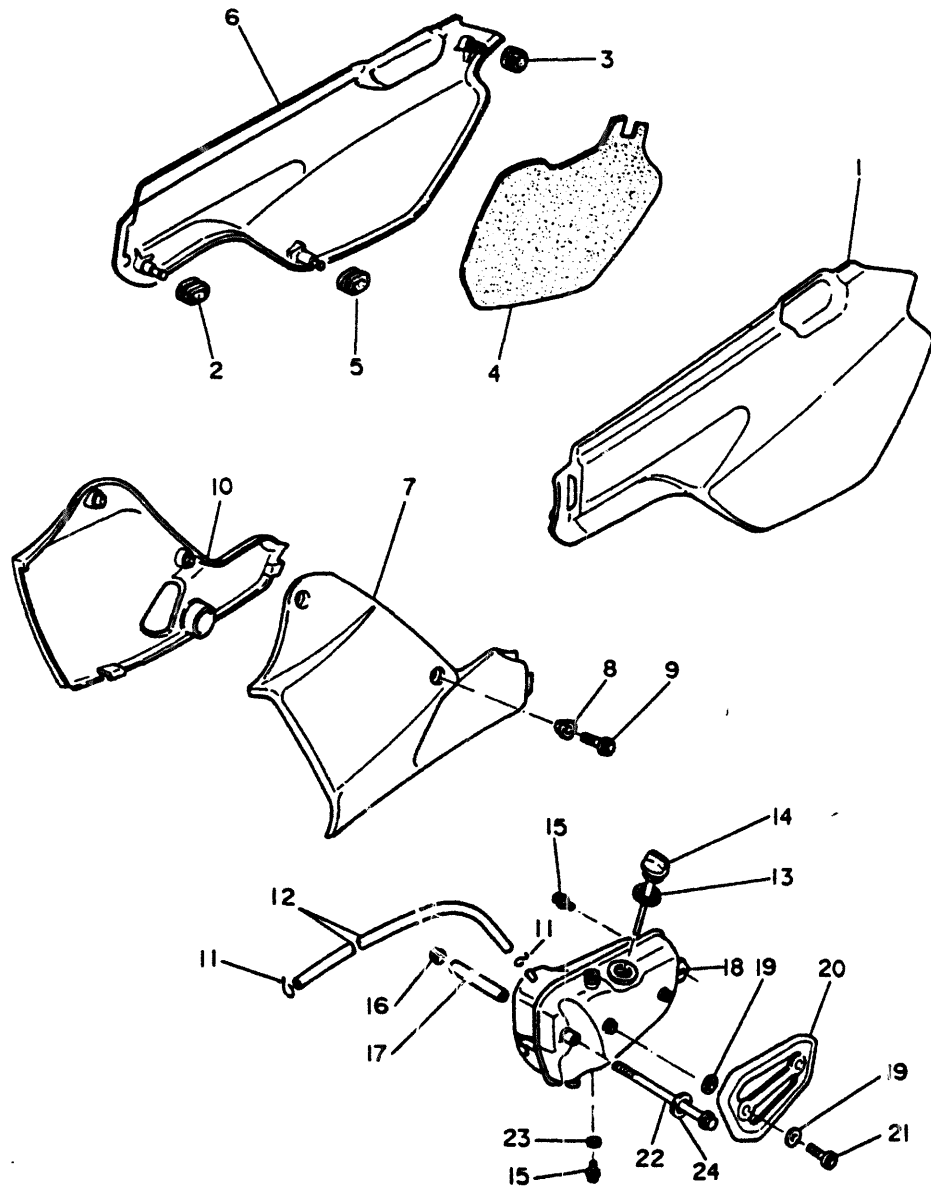
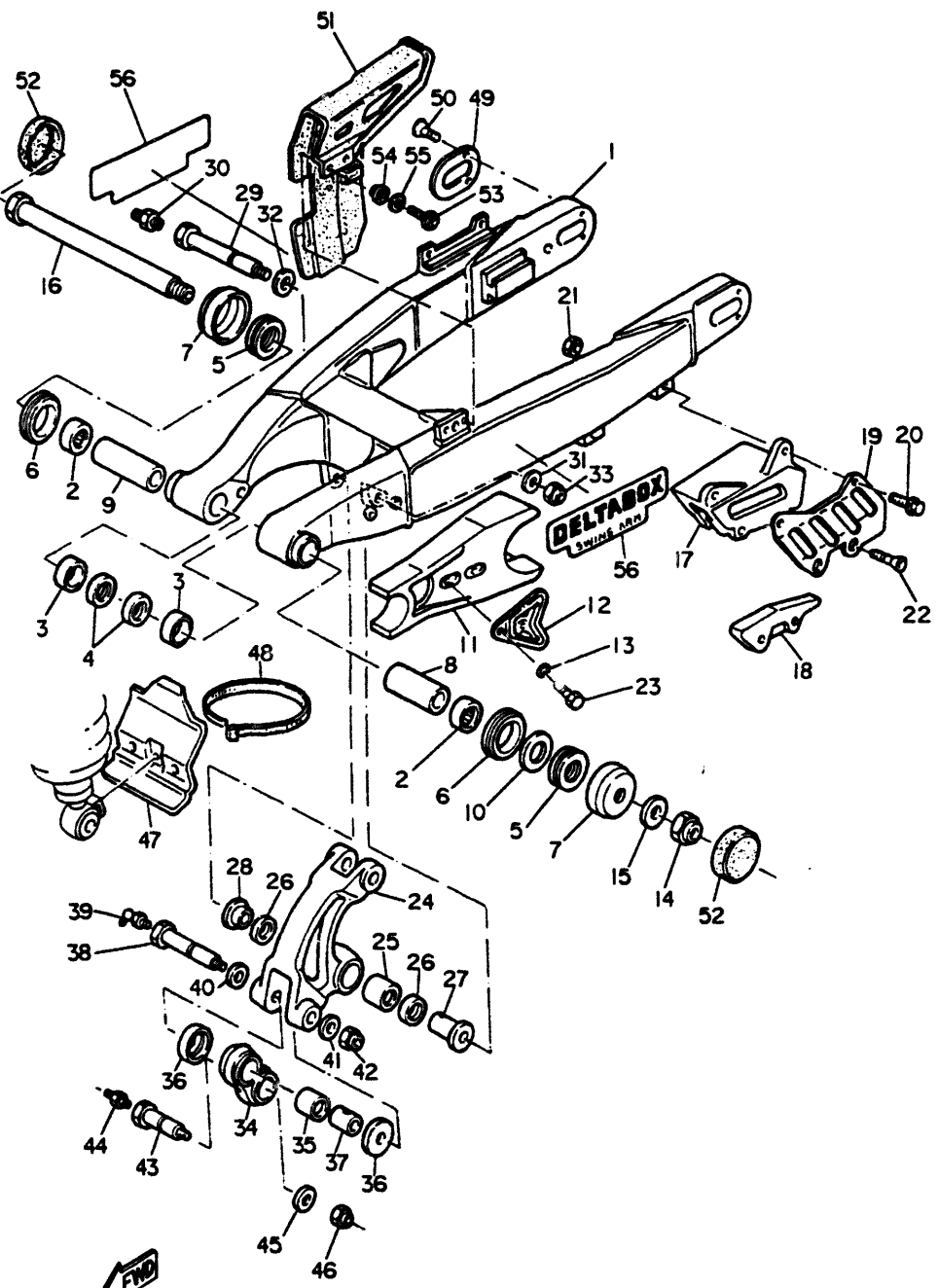


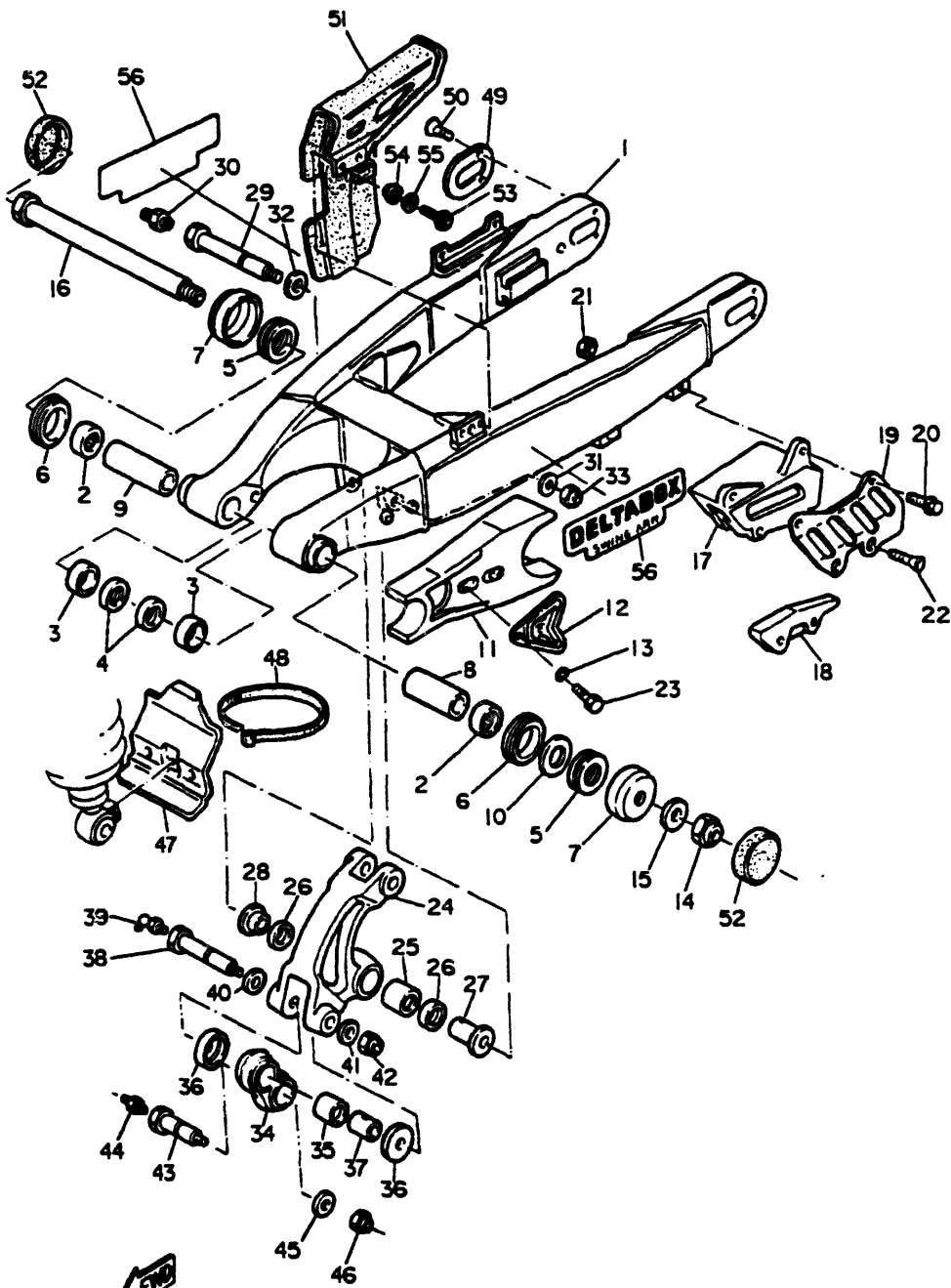
FIG. 20 REAR ARM

REF. NO.	PART. NO.	DESCRIPTION	Q.TY.	REMARKS
1	4GV-F2110-01	RR. ARM COMPL.	1	*
2	93317-32231	BEARING, cylindrical	2	
3	90380-22111	BUSH, solid	2	
4	93106-22019	OIL SEAL (DC 22-28-8)	2	
5	93342-22208	BEARING	2	
6	93108-35004	OIL SEAL (35-41-8)	2	
7	3R4-22129-00	COVER, thrust 2	2	
8	1VJ-22123-00	BUSH, solid	1	
9	90380-16127	BUSH, solid	1	
10	156-22127-00	SHIM (0.3T)	1	UN
11	4GV-F2151-00	SEAL, guard	1	*
12	4GV-F2156-00	WASHER, plate	1	*
13	92901-06100	WASHER, spring	2	
14	90185-14070	NUT, self locking	1	
15	90201-15238	WASHER, plate	1	
16	1VJ-22141-00	SHAFT, pivot	1	
17	3XP-22199-03	SUPPORT, chain	1	
18	3JD-22147-00	PROTECTOR, chain	1	
19	3JD-22128-00	COVER, trust 1	1	
20	90105-06601	BOLT, washer based	2	
21	95701-06500	NUT, flg.	2	
22	90151-06805	SCREW, crossrecessed countersunk	2	*
23	95023-06020	BOLT	2	
24	4GV-F217A-00	ARM, relay	1	*
25	93317-32034	BEARING, cylindrical	1	
26	93109-20029	OIL SEAL	2	
27	90387-147G6	COLLAR	1	
28	90387-147G7	COLLAR	1	
29	90109-12701	BOLT	1	
30	93700-06M03	NIPPLE, grease	1	
31	90201-120A5	WASHER, plate	1	
32	90201-142M6	WASHER, plate	1	
33	90185-12119	NUT, self lock.	1	
34	23X-2217F-00	ROD, connecting.1	1	
35	93315-31732	BEARING, cylindrical	2	



4GV1354-3201

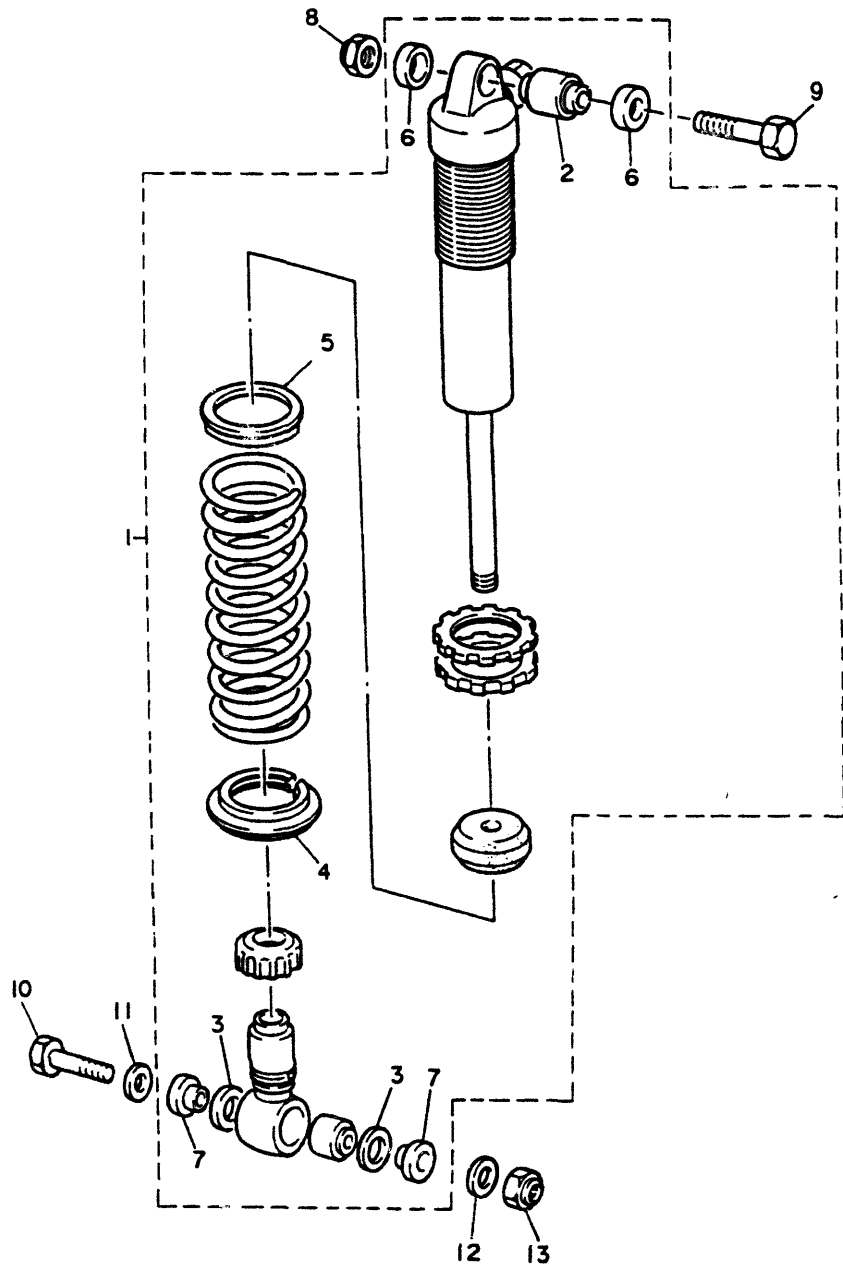
C 10



4GV1354-3201

REF. NO.	PART. NO.	DESCRIPTION	Q.TY.	REMARKS
36	55K-22129-00	COVER, trust 2	4	
37	90387-121H1	COLLAR	2	
38	90109-10702	BOLT	1	
39	93700-06005	NIPPLE, grease	1	
40	90201-120E6	WASHER, plate	1	
41	90201-10M05	WASHER, plate	1	
42	90185-10120	NUT, self locking	1	
43	90109-10703	BOLT	1	
44	93700-06009	NIPPLE, grease	1	
45	90201-100F7	WASHER, plate	1	
46	95611-10100	NUT, U	1	
47	4GV-F1629-00	GUARD, mud	1	*
48	2AJ-F3192-50	CLAMP	1	*
49	3XJ-22355-00	PATCH A	1	
50	90151-04048	SCREW, counter sunk	2	
51	4GV-F2311-00	CASE, case	1	*
52	3LD-2219X-01	COVER	2	
53	97381-06016-BL	BOLT, hex.	2	*
54	90387-062M9	COLLAR	2	*
55	92906-06100	WASHER, spring	2	*
56	4GV-F218A-00	EMBLEM	2	*

C 11



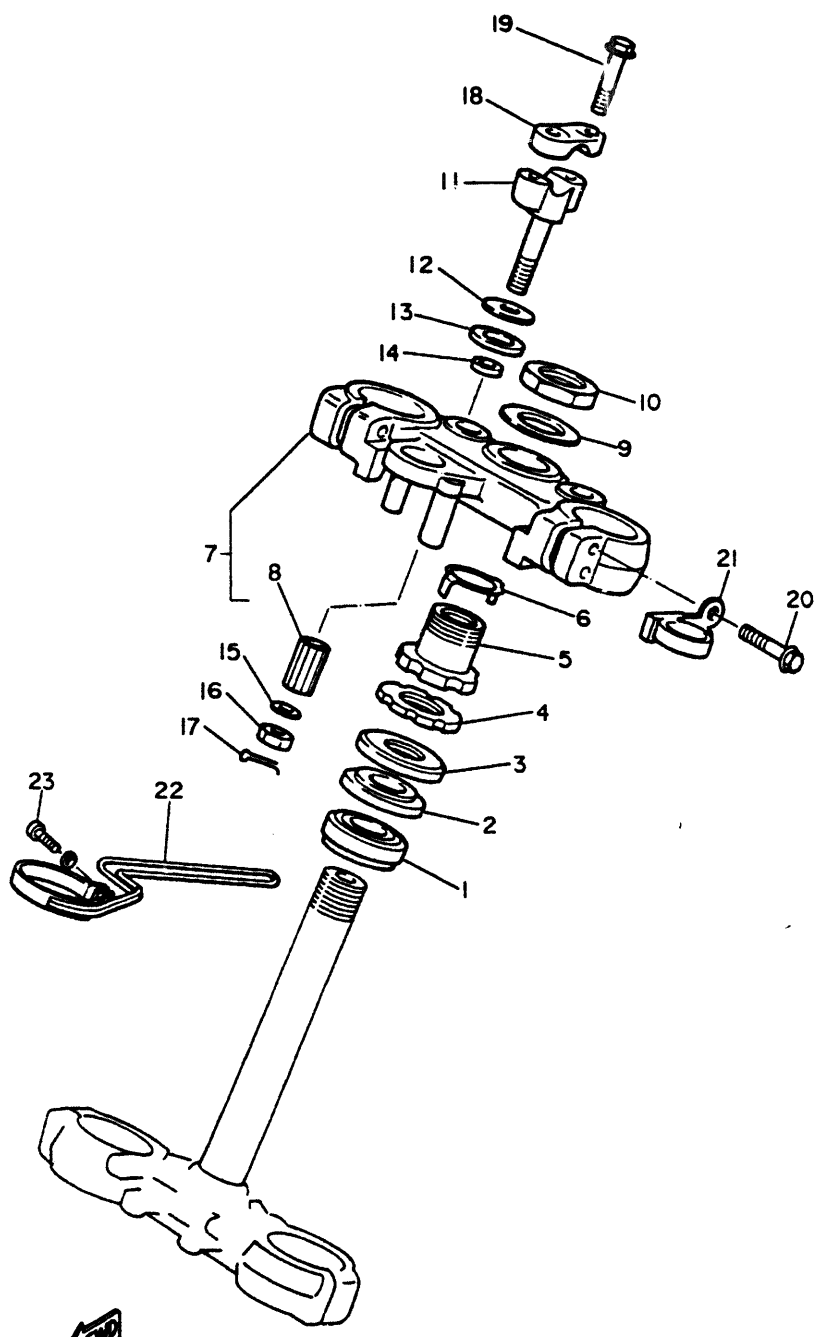
REF. NO.	PART. NO.	DESCRIPTION	Q.TY.	REMARKS
1	4GV-F2210-10-J5	RR. SHOCK ABSORBER ASSY	1	UR. SPACE BLU *
2	4GV-F2216-00	• BUSH	1	*
3	4GV-F2217-10	• DAMPER	2	*
4	4GV-F2214-10	• GUIDE, spring 1	1	*
5	4GV-F2223-10	• SEAT, spring	1	*
6	4GV-F2221-10	• COVER	2	*
7	4GV-F2253-10	• COLLAR	2	*
8	90185-10120	NUT, self lock.	1	
9	90109-10690	BOLT	1	
10	90109-10700	BOLT	1	
11	90201-120E6	WASHER, plate	1	
12	90201-10430	WASHER, plain	1	*
13	90185-10120	NUT, self lock.	1	

  
4GV2354-4210

**C 12**



FIG. 22 STEERING



REF. NO.	PART. NO.	DESCRIPTION	Q.TY.	REMARKS
1	93332-00067	BEARING	1	*
2	93332-00068	BEARING	1	*
3	2HG-23416-00	COVER, ball race 2	1	
4	90179-28602	NUT	1	*
5	90179-28603	NUT	1	*
6	3SP-23418-00	WASHER, special	1	
7	4GV-WF341-00	CROWN, handle assy	1	*
8	307-22123-00	• BUSH, 1	2	
9	90201-365M5	WASHER, plate	1	
10	90170-36394	NUT	1	*
11	4AA-23442-01-T9	HOLDER, handle under	2	COMPETITION SILVER
12	90201-123E8	WASHER, plate	2	*
13	90202-14077	WASHER, plate	2	*
14	90387-121E8	COLLAR	2	
15	90201-100A1	WASHER, plate	2	*
16	90185-10037	NUT, self lock.	2	*
17	91490-20020	PIN, cotter	2	
18	3SP-23441-00	HOLDER, handler upper	2	
19	95023-08035	BOLT	4	
20	95023-08035	BOLT	4	
21	3R4-23317-00	HOLDER, cable	1	
22	3XP-23318-00	HOLDER, cable	1	
23	98501-05016	SCREW, pan head	1	

FWD  
4GV1354-4221

C 13

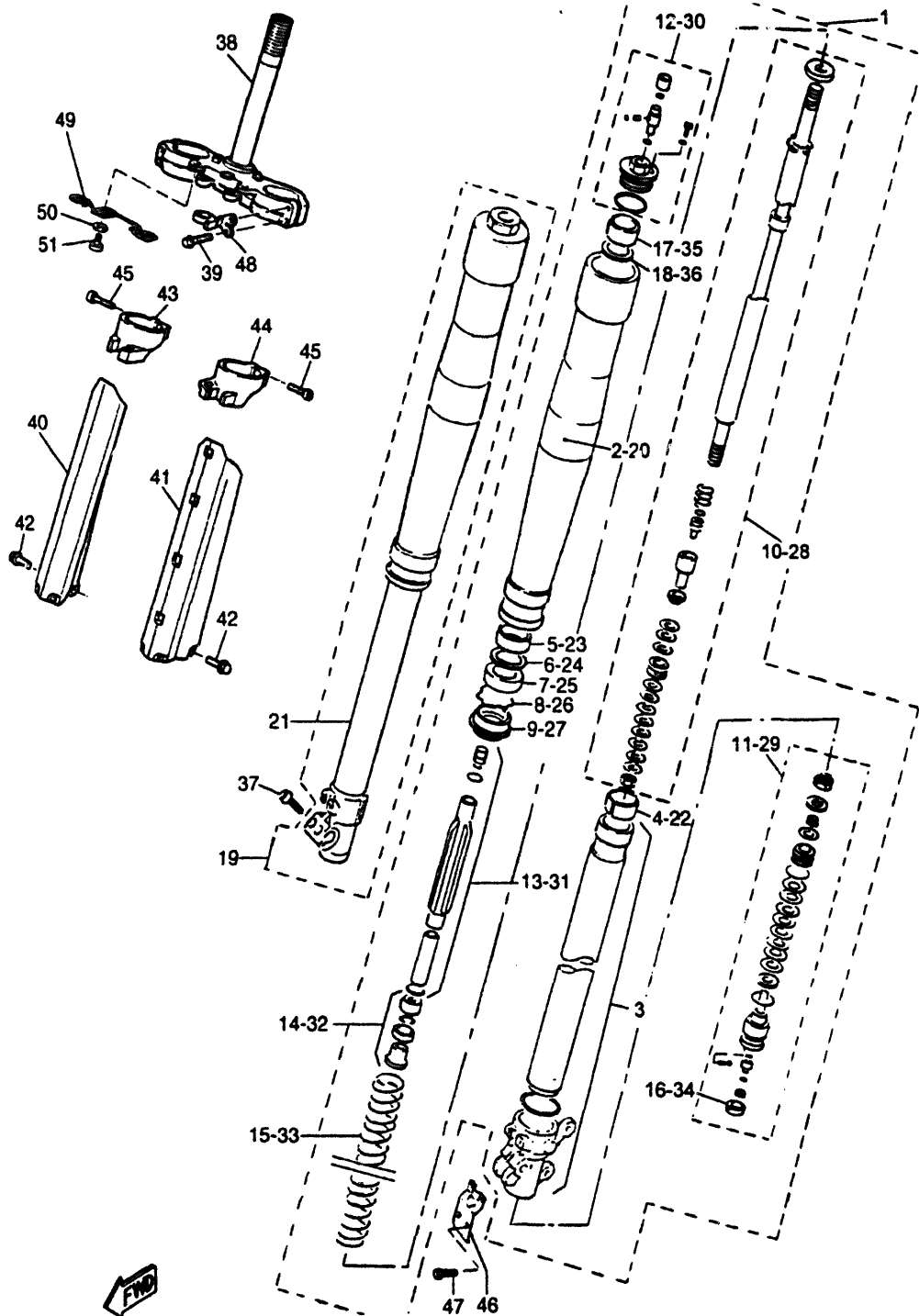


FIG. 20 FRONT FORK

REF. NO.	PART. NO.	DESCRIPTION	Q.TY.	REMARKS
1	4GV-F3102-10	FR. FORK ASSY (LH.)	1	*
2	4GV-F3136-10	• TUBE, outer 2	1	*
3	4GV-F3120-10	• INNER, tube comp. 2	1	*
4	3XJ-23171-L0	• PISTON, front fork	1	*
5	3XJ-23125-L0	• METAL, slide 1	1	*
6	4GV-F3146-00	• WASHER, oil seal	1	*
7	4DA-23145-L0	• OIL SEAL	1	*
8	4GV-F3153-00	• RING, snap	1	*
9	4DA-23144-L0	• SEAL, dust.	1	*
10	4GV-F3170-00	• CYLINDER COMP., front fork	1	*
11	4GV-F316A-00	• VALVE COMP.	1	*
12	4GV-F3111-00	• BOLT, cap	1	*
13	4GV-F3142-00	• SEAT, SPRING UPPER	1	*
14	4GV-F319K-00	• PLUNGER, set	1	*
15	4GV-F3141-00	• SPRG., front fork (K=0.390)	1	*
16	4GV-F312G-00	• PLUG	1	*
17	4GV-F3364-00	• COLLAR 2	1	*
18	4GV-F3143-00	• SEAT, spring lower	1	*
19	4GV-F3103-10	FRONT FORK ASSY (RH.)	1	*
20	4GV-F3136-10	• TUBE, outer (RH.)	1	*
21	4GV-F3110-10	• INNER TUBE COMP. 1	1	*
22	3XJ-23171-L0	• PISTON, front fork	1	*
23	3XJ-23125-L0	• METAL, slide 1	1	*
24	4GV-F3146-00	• WASHER, oil seal	1	*
25	4DA-23145-L0	• OIL SEAL	1	*
26	4GV-F3153-00	• RING, snap	1	*
27	4DA-23144-L0	• SEAL, dust.	1	*
28	4GV-F3170-00	• CYLINDER COMP., front fork	1	*
29	4GV-F316A-00	• VALVE COMP.	1	*
30	4GV-F3111-00	• BOLT, cap	1	*
31	4GV-F3142-00	• SEAT, spring upper	1	*
32	4GV-F319K-00	• PLUNGER SET	1	*
33	4GV-F3141-00	• SPRING, front fork (K=0.390)	1	*
34	4GV-F312G-00	• PLUG	1	*
35	4GV-F3364-00	• COLLAR, 2	1	*

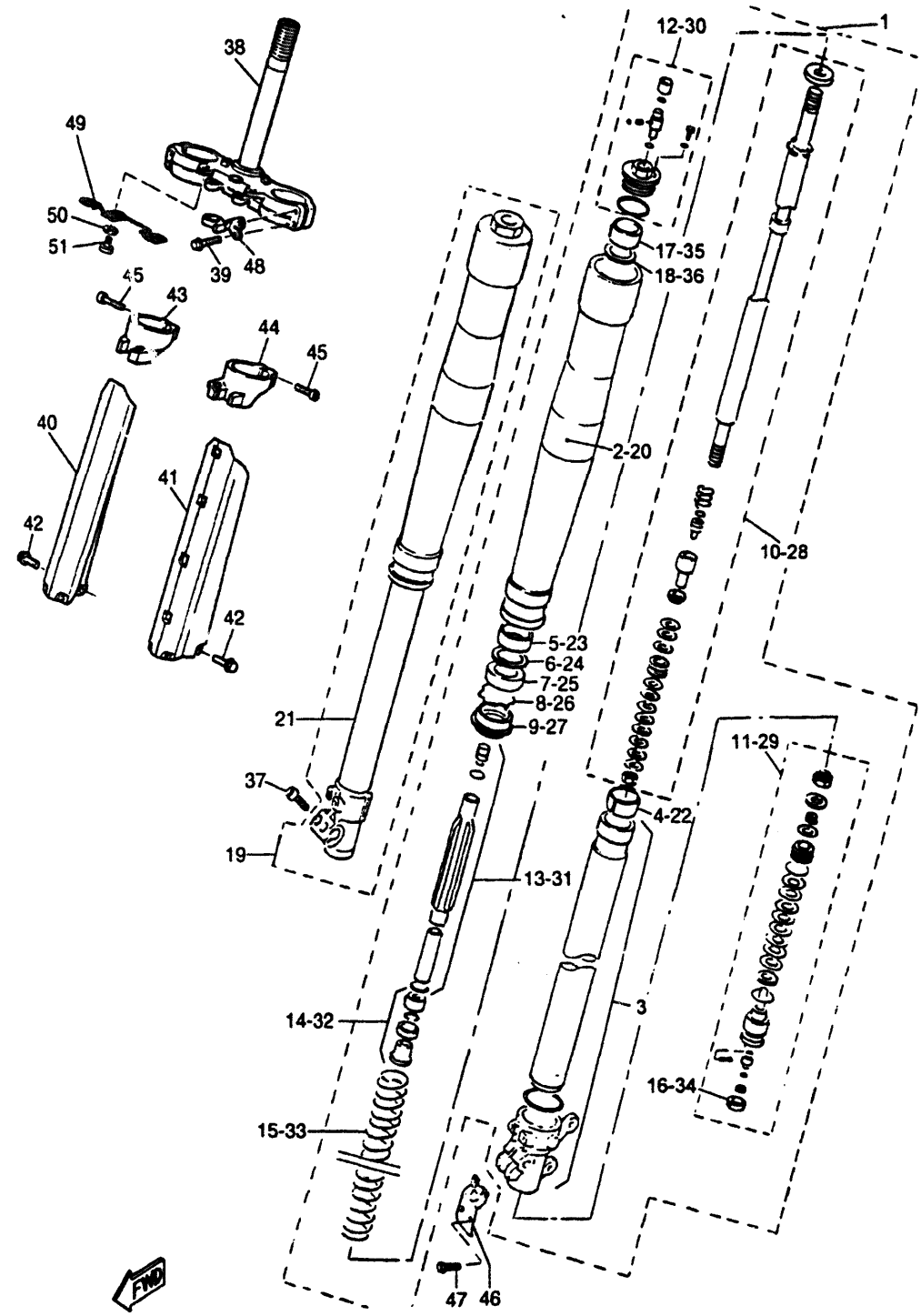


4GV2354-4230

C 14

FIG. 23 FRONT RUNN

REF. NO.	PART. NO.	DESCRIPTION	Q.TY.	REMARKS
36	4GV-F3143-00	• SEAT, spring lower	1	*
37	91311-08025	BOLT, hex socket head	2	*
38	4GV-F3340-00	UNDER BRKT. COMP.	1	*
39	95021-08040	BOLT	4	*
40	4GV-F314J-10	PROTECTOR COMP. 2	1	UR. MAJESTIC BLUE *
41	4GV-F314H-10	PROTECTOR COMP. 1	1	UR. MAJESTIC BLUE *
42	3SP-23356-LO	BOLT, 2	6	
43	4DA-2314G-LO	• PROTECTOR GUIDE COMP. 2	1	
44	4DA-2314F-LO	• PROTECTOR GUIDE COMP. 1	1	
45	4V4-23194-LO	• SCREW, boot band	4	*
46	4EW-2314E-LO	COVER, hose	1	
47	4DA-23346-LO	BOLT, 1	4	
48	34K-23389-00	GUIDE, cable	1	
49	4GV-F317M-00	STAY, 3	1	*
50	92901-06600	WASHER, plain	2	*
51	91311-06014	BOLT, hex socket head	2	*



**FWD**  
4GV2354-4230

**C 15**

# CONTENTS

## GENERAL SPEC.

### ENGINE

Fig. 1	CYLINDER HEAD.....	1
Fig. 2	CYLINDER.....	2
Fig. 3	CRANKSHAFT . PISTON.....	3
Fig. 4	VALVE.....	4
Fig. 5	CAMSHAFT . CHAIN.....	5
Fig. 6	OIL PUMP.....	6
Fig. 7	INTAKE.....	7
Fig. 8	CARBURETOR.....	9
Fig. 9	EXHAUST.....	11
Fig. 10	CRANKCASE.....	12
Fig. 11	CRANKCASE COVER 1.....	13
Fig. 12	STARTER.....	14
Fig. 13	CLUTCH.....	15
Fig. 14	TRANSMISSION.....	16
Fig. 15	SHIFT CAM. FORK.....	17
Fig. 16	SHIFT SHAFT.....	18

### CHASSIS

Fig. 17	FRAME.....	19
Fig. 18	FENDER.....	21
Fig. 19	SIDE COVER/OIL TANK.....	22
Fig. 20	REAR ARM.....	23
Fig. 21	REAR SUSPENSION.....	25
Fig. 22	STEERING.....	26
Fig. 23	FRONT FORK.....	27
Fig. 24	FUEL TANK.....	29
Fig. 25	SEAT.....	30
Fig. 26	FRONT WHEEL.....	31
Fig. 27	FRONT BRAKE CALIPER.....	32
Fig. 28	REAR WHEEL.....	33
Fig. 29	REAR BRAKE CALIPER.....	34
Fig. 30	STEERING HANDLE, CABLE... ..	35
Fig. 31	FRONT MASTER CYLINDER.....	36
Fig. 32	STAND/FOOTREST.....	37
Fig. 33	REAR MASTER CYLINDER.....	38
Fig. 34	EMBLEMS.....	39
Fig. 35	GENERATOR.....	40
Fig. 36	FLASHER LIGHT.....	41
Fig. 37	METER.....	42
Fig. 38	HEADLIGHT.....	43
Fig. 39	TAILLIGHT.....	44
Fig. 40	HANDLE SWITCH, LEVER.....	45
Fig. 41	ELECTRICAL 1.....	46
Fig. 42	ELECTRICAL 2.....	47

## INDEX (GENERAL SPEC.)

### NUMERICAL INDEX

# CONTENTS

## GENERAL SPEC.

### ENGINE

Fig. 1	CYLINDER HEAD.....	1
Fig. 2	CYLINDER.....	2
Fig. 3	CRANKSHAFT . PISTON.....	3
Fig. 4	VALVE.....	4
Fig. 5	CAMSHAFT . CHAIN.....	5
Fig. 6	OIL PUMP.....	6
Fig. 7	INTAKE.....	7
Fig. 8	CARBURETOR.....	9
Fig. 9	EXHAUST.....	11
Fig. 10	CRANKASE.....	12
Fig. 11	CRANKCASE COVER 1.....	13
Fig. 12	STARTER.....	14
Fig. 13	CLUTCH.....	15
Fig. 14	TRANSMISSION.....	16
Fig. 15	SHIFT CAM. FORK.....	17
Fig. 16	SHIFT SHAFT.....	18

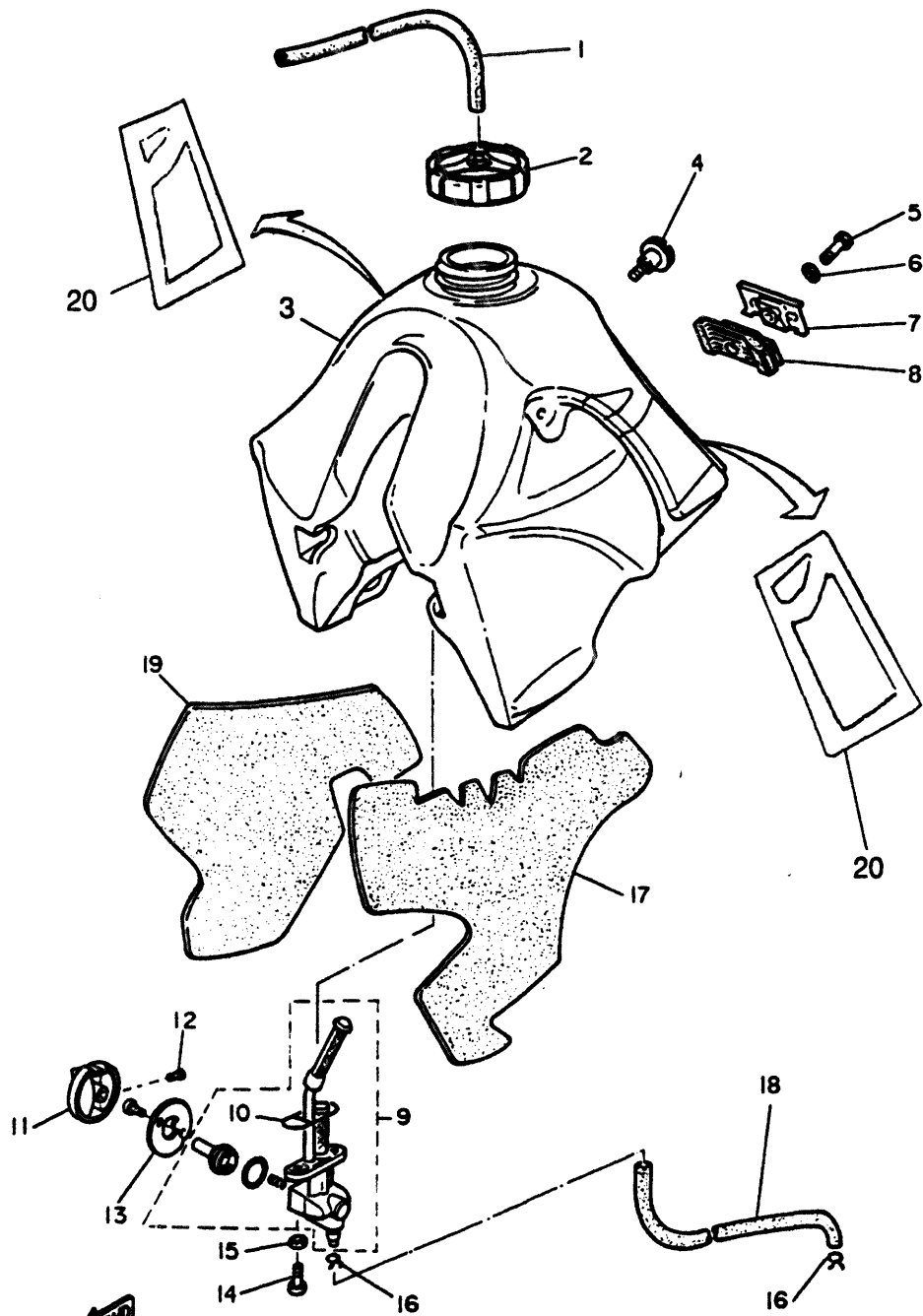
### CHASSIS

Fig. 17	FRAME.....	19
Fig. 18	FENDER.....	21
Fig. 19	SIDE COVER/OIL TANK.....	22
Fig. 20	REAR ARM.....	23
Fig. 21	REAR SUSPENSION.....	25
Fig. 22	STEERING.....	26
Fig. 23	FRONT FORK.....	27
Fig. 24	FUEL TANK.....	29
Fig. 25	SEAT.....	30
Fig. 26	FRONT WHEEL.....	31
Fig. 27	FRONT BRAKE CALIPER.....	32
Fig. 28	REAR WHEEL.....	33
Fig. 29	REAR BRAKE CALIPER.....	34
Fig. 30	STEERING HANDLE, CABLE.....	35
Fig. 31	FRONT MASTER CYLINDER.....	36
Fig. 32	STAND/FOOTREST.....	37
Fig. 33	REAR MASTER CYLINDER.....	38
Fig. 34	EMBLEMS.....	39
Fig. 35	GENERATOR.....	40
Fig. 36	FLASHER LIGHT.....	41
Fig. 37	METER.....	42
Fig. 38	HEADLIGHT.....	43
Fig. 39	TAILLIGHT.....	44
Fig. 40	HANDLE SWITCH, LEVER.....	45
Fig. 41	ELECTRICAL 1.....	46
Fig. 42	ELECTRICAL 2.....	47

## INDEX (GENERAL SPEC.)

### NUMERICAL INDEX

**FIG. 24 FUEL TANK**



REF. NO.	PART. NO.	DESCRIPTION	Q.TY.	REMARKS
1	90445-09878	HOSE	1	*
2	4GV-F4610-00	CAP. ASSY	1	*
3	4GV-F4110-00-GR	FUEL, tank assy	1	UR. MAJESTIC BLUE + TRANSPAR. *
4	3SH-F4122-00	SEAT, knee grip 2	1	*
5	97382-06016-BL	BOLT, hex.	1	*
6	92901-06100	WASHER, plain	1	*
7	34X-24186-01	WASHER, special	1	
8	4GV-F4182-00	DAMPER, locating 2	1	*
9	4GV-F4500-00	FUEL, cock assy	1	*
10	3SH-F4512-00	• GASKET	1	*
11	4FD-24524-00	LEVER, cock	1	
12	91316-03008	SCREW, pan head	1	
13	3SH-F4231-00	EMBLEM	1	*
14	90149-06011	SCREW	2	*
15	90202-05187	WASHER	2	
16	90467-11832	CLIP	2	*
17	4GV-F416F-00	INSULATOR LH.	1	*
18	90445-10877	FUEL, hose	1	*
19	4GV-F416G-00	INSULATOR RH.	1	*
20	▲ 4GV-F4240-00	GRAPHIC, set	1	*

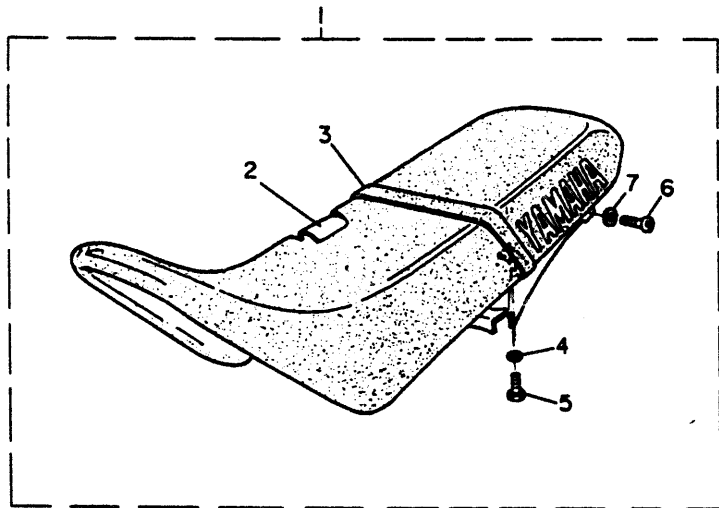
Note: ▲ GRAPHICS STICKED ON ITEM

FWD  
4GV2354-4240

D 2

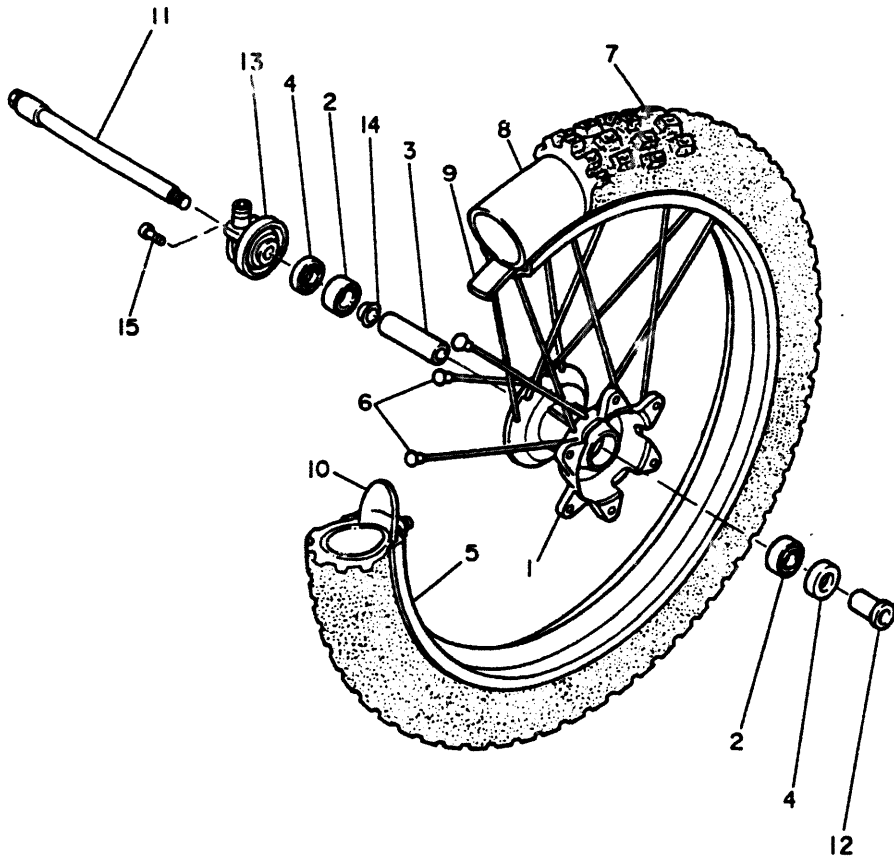
**FIG. 25 SEAT**

REF. NO.	PART. NO.	DESCRIPTION	Q.TY.	REMARKS
1	4GV-F4770-10	SEMI-DOUBLE SEAT ASSY	1	UR. PASTEL SUNSHINE RED *
2	4GV-F4731-10	• COVER SEAT	1	UR. PASTEL SUNSHINE RED *
3	4GV-F4734-10	• BAND	1	UR. PASTEL SUNSHINE RED *
4	92901-06600	• WASHER, plain	2	*
5	97311-06016	• BOLT, hex.	2	*
6	91311-06016	BOLT, hex. socket head	2	*
7	92901-06200	WASHER, plain	2	*



**FIG. 26 FRONT WHEEL**

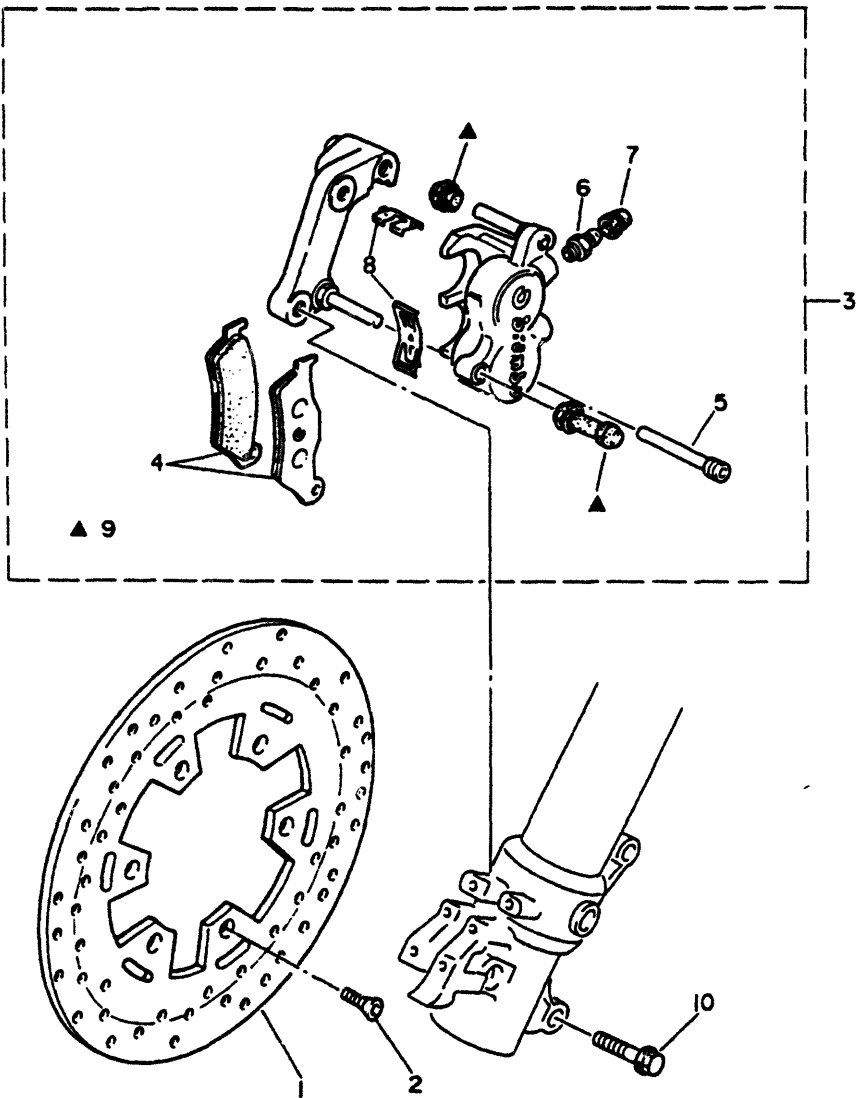
REF. NO.	PART. NO.	DESCRIPTION	Q.TY.	REMARKS
1	4GV-25111-00	HUB, front	1	
2	93306-00316	BEARING	2	
3	90560-17379	SPACER	1	
4	93106-22032	OIL SEAL	2	
5	94418-21895	RIM (1,85-21)	1	*
6	4GV-F5104-00	SPOKE SET, front	1	*
7	94109-218K3	TIRE (90/90-21") MT70	1	PIRELLI *
8	94209-21892	TUBE (MA 3.00-21)	1	PIRELLI *
9	94309-21853	BAND, rim (3.00-21")	1	*
10	4GV-F5394-00	SPACER, bead	1	*
11	4GV-F5181-00	AXLE, wheel	1	*
12	90387-173Y0	COLLAR	1	*
13	4GV-25190-00	GEAR, unit assy	1	
14	146-25116-00	FLANGE, spacer 2	1	
15	98506-05014	SCREW, pan head (+)	1	*



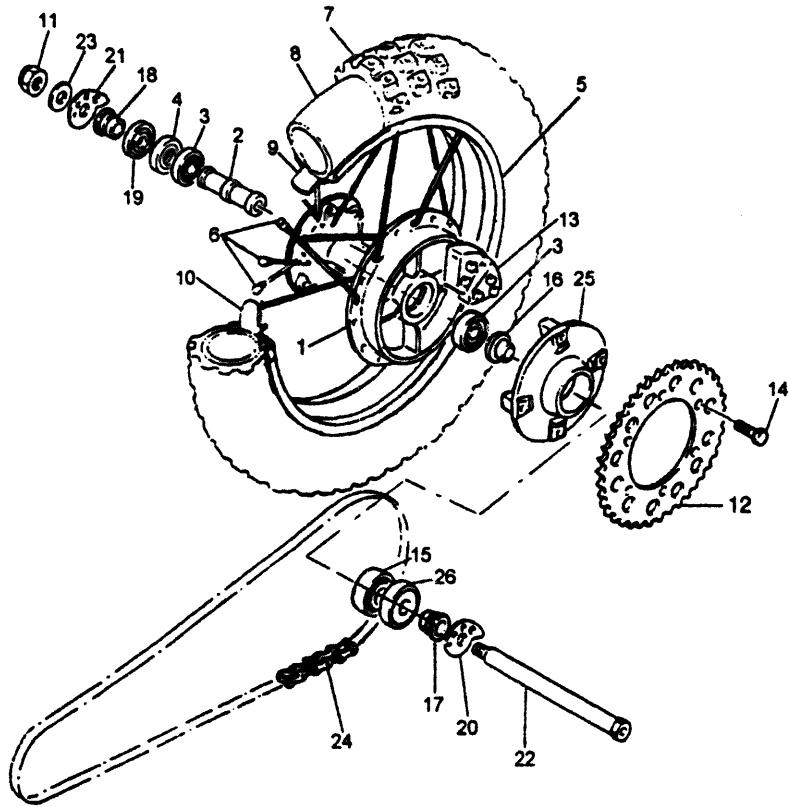


**FIG. 27 FRONT BRAKE CALIPER**

REF. NO.	PART. NO.	DESCRIPTION	Q.TY.	REMARKS														
1	4GV-F582T-00	FR. DISK BRAKE LH.	1	*														
2	90149-06272	SCREW	6															
3	4GV-F580T-10	FR. CALIPER ASSY	1	*														
4	4GV-W0045-10	• BRAKE PAD KIT	1	*														
5	4DL-F5924-00	• PIN	1	*														
6	3SH-F5824-00	• SCREW, bleeder	1	*														
7	• BOOT, cover	1	*	8	4GV-F5919-00	• SUPT. PAD ASSY	1	*	9	4GV-F5917-00	• BOOTS	1	*	10	90105-08659	BOLT, fig.	2	
8	4GV-F5919-00	• SUPT. PAD ASSY	1	*														
9	4GV-F5917-00	• BOOTS	1	*														
10	90105-08659	BOLT, fig.	2															



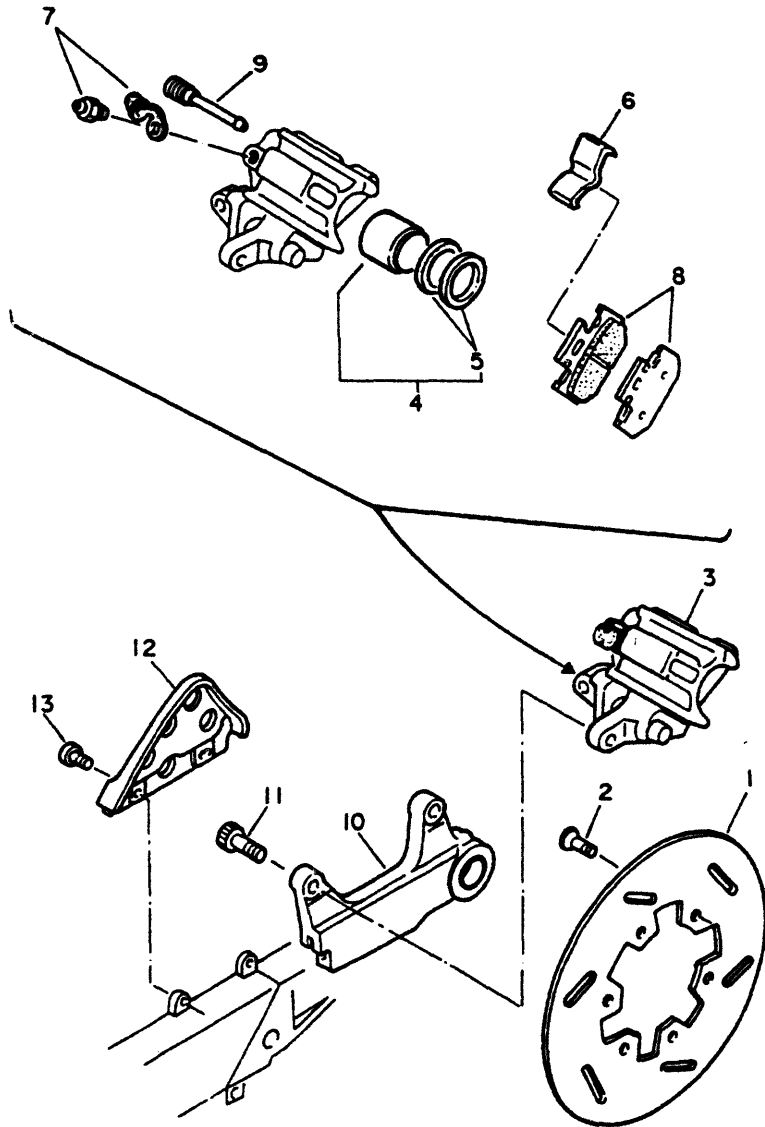
**FIG. 28 REAR WHEEL**



REF. NO.	PART. NO.	DESCRIPTION	Q.TY.	REMARKS
1	4GV-F5311-00	HUB, rear	1	*
2	4GV-F5317-00	SPACER, bearing	1	*
3	93306-004X8	BEARING	2	*
4	93102-28667	OIL SEAL	1	FROM FRAME N. *
4	93105-28023	OIL SEAL	1	
5	94425-188A0	RIM (2.50x18")	1	*
6	4GV-F5304-10	SPOKE SET, rear	1	*
7	94113-188K4	TIRE (130/80-18")MT70	1	PIRELLI *
8	94214-18891	TUBE (4.50/5.10-18") MD18	1	PIRFLLI *
9	94314-18854	BAND, rim (4.00-18")	1	*
10	4GV-F5394-00	SPACER, bead	1	*
11	90185-18104	NUT, self lock	1	
12	4GV-F5447-00	SPROCKET, driven (47T)	1	*
13	5Y1-25364-00	DAMPER	4	
14	4GV-F5411-00	BOLT	4	*
15	93306-304X0	BEARING (6304-2RS1)	1	*
16	90387-208J8	COLLAR	1	*
17	4GV-F5376-00	COLLAR	1	*
18	90387-203V0	COLLAR	1	
19	4V4-25367-00	COVER, hub dust	1	
20	3SH-F5388-00	PULLER, chain 1	1	*
21	3SH-F5389-00	PULLER, chain 2	1	*
22	23X-25381-00	AXLE, wheel rr.	1	
23	90201-200R4	WASHER, plate	1	
24	94561-43110	CHAIN	1	*
25	4GV-F5366-00	CLUTCH, hub	1	*
26	93101-28828	OIL, seal	1	*

**FIG. 29 REAR BRAKE CALIPER**

REF. NO.	PART. NO.	DESCRIPTION	Q.TY.	REMARKS
1	4GV-F582W-00	DISK, rear brake R.H.	1	*
2	90149-06272	SCREW	6	
3	4AA-2580W-00	CALIPER ASSY, rear RH.	1	
4	3SP-W0057-50	• PISTON ASSY, caliper	1	
5	3JD-W0047-50	• CALIPER SEAL KIT	1	
6	3SP-25919-51	• SUPPORT, pad	1	
7	36Y-W0048-00	• BREED SCREW KIT	1	
8	3XP-W0046-00	• BRAKE PAD KIT, 2	1	
9	3SP-25924-51	• PIN, pad	2	
10	3XJ-25920-00	SUPT. BAKT. ASSY	1	
11	91311-08025	BOLT	2	
12	4GV-F7491-00	PROTECTOR	1	*
13	92011-06012	BOLT, button head	2	

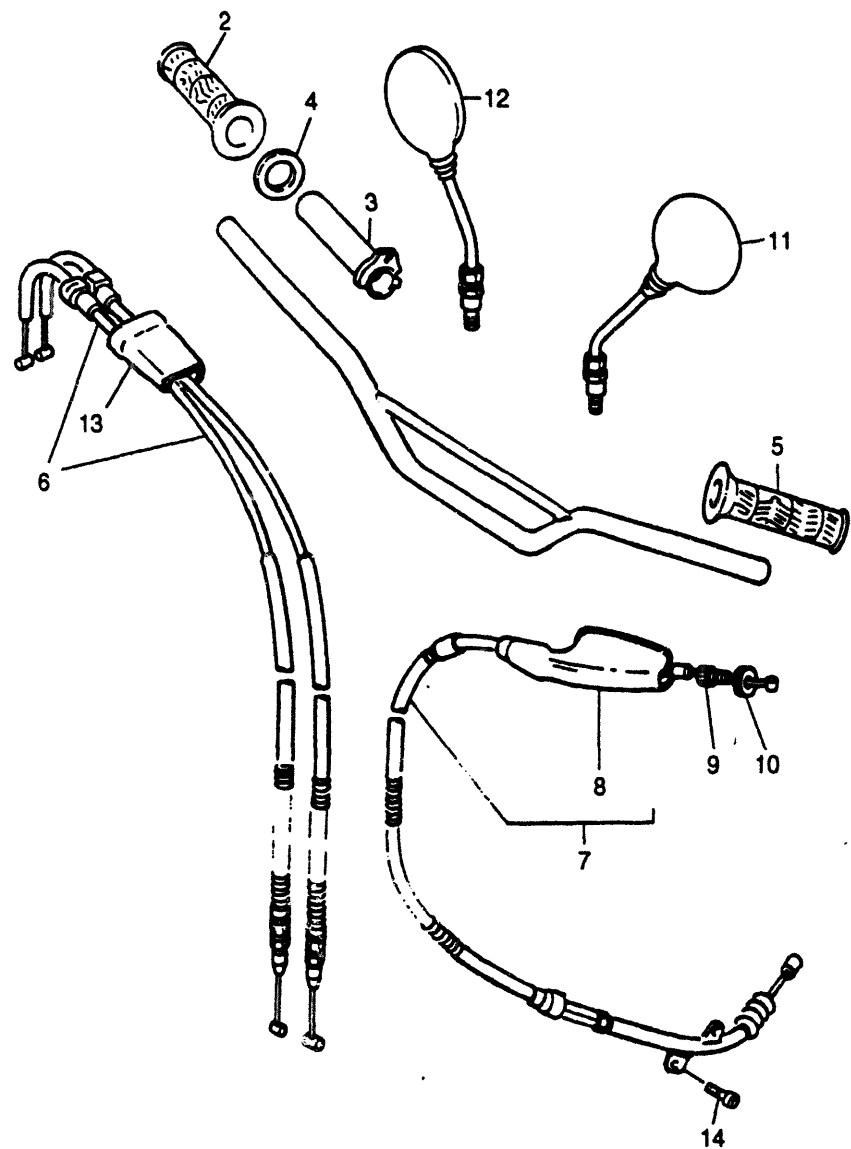


4AA1100-2250

**D7**

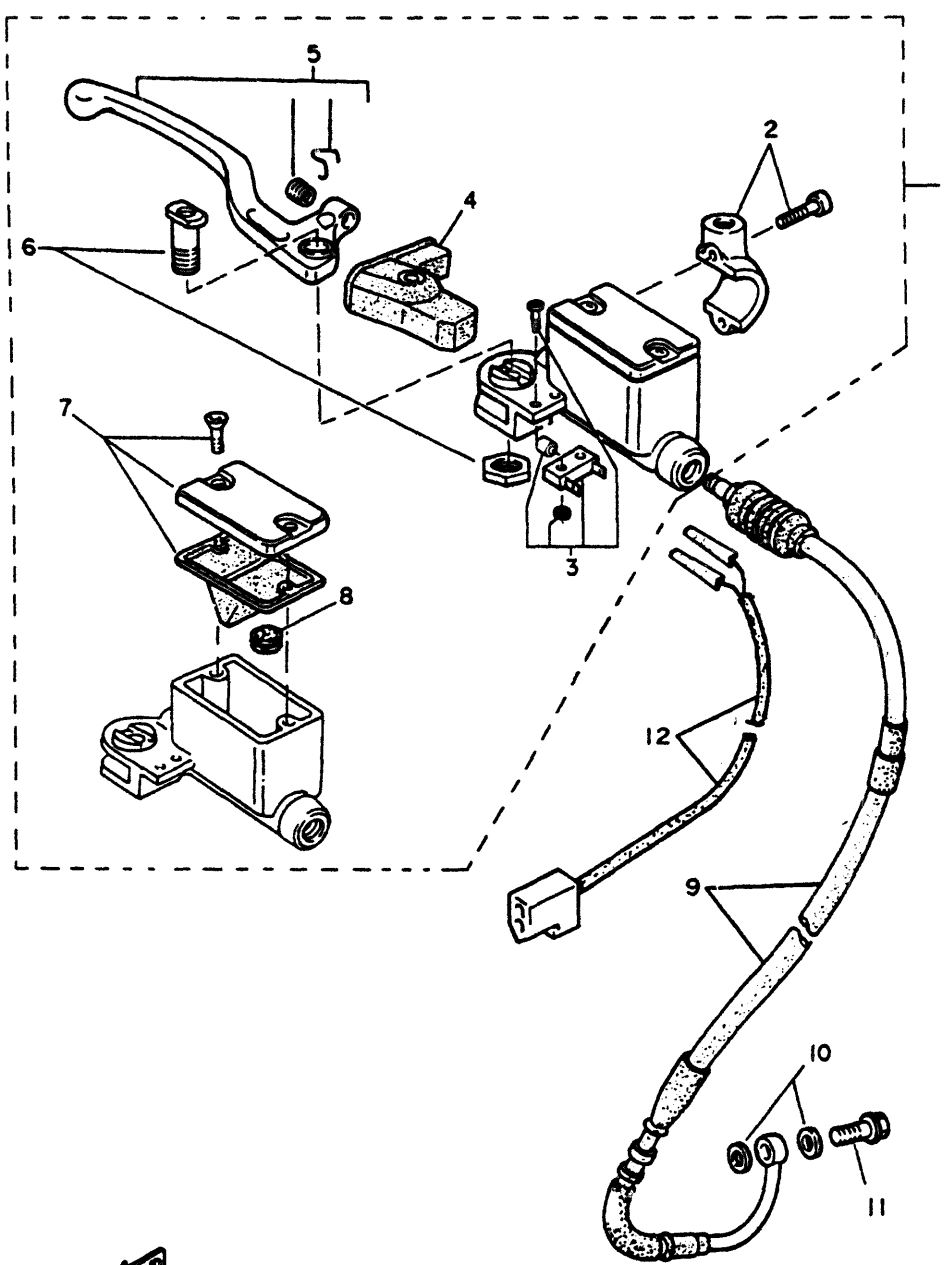
**FIG. 30 STEERING HANDLE, CABLE**

REF. NO.	PART. NO.	DESCRIPTION	Q.TY.	REMARKS
1	4GV-F6111-10	HANDLEBAR	1	*
2	4GV-F6242-00	GRIP, 2 (RH.)	1	*
3	4GV-F6243-00	TUBE, throttle g.	1	*
4	4GV-F6249-00	RING, leaf	1	*
5	4GV-F6241-00	GRIP, 1 (LH.)	1	*
6	4GV-F6302-00	THROTTLE CABLE ASSY	1	*
7	4GV-F6335-10	CLUTCH, wire	1	*
8	4GV-F6339-00	• BOOT	1	*
9	90179-08148-BL	NUT	1	*
10	90123-08046-BL	BOLT, wire adjst.	1	*
11	3SH-F6280-10	MIRROR, assy LH.	1	*
12	3SH-F6290-10	MIRROR, assy RH.	1	*
13	4GV-F6316-00	BOOT, throttle	1	*
14	91317-06010	BOLT, hex. socket head	1	*



**FIG. 31 FRONT MASTER CYLINDER**

REF. NO.	PART. NO.	DESCRIPTION	Q.TY.	REMARKS
1	4GV-F583T-00	FR. MASTER CYL. ASSY	1	*
2	3SH-F5867-00	• BRKT, mas. cyl. assy	1	*
3	3SH-H399A-00	BODY STOP SW. ASSY	1	*
4	4GV-F6372-00	• COVER, handle lever	1	*
5	4GV-H3922-00	• LEVER, 2	1	*
6	3SH-F589F-00	• BOLT, brake lever	1	*
7	3SH-F5802-01	• CAP, reservoir kit	1	*
8	4GV-F589A-00	• COVER, connector	1	*
9	4GV-F5872-00	HOSE, brake	1	*
10	90201-108E6	WASHER, plain	2	*
11	90401-10034-BL	BOLT, union	1	*
12	3SH-H399J-00	CORD COMP.	1	*

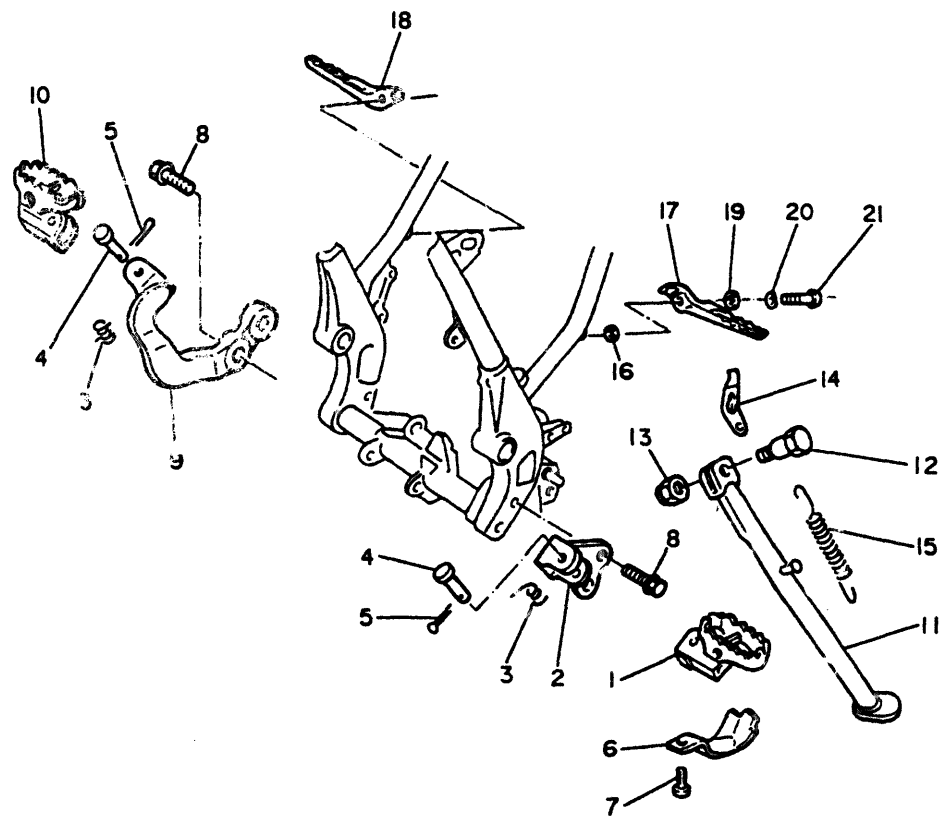


4GV1354-3311

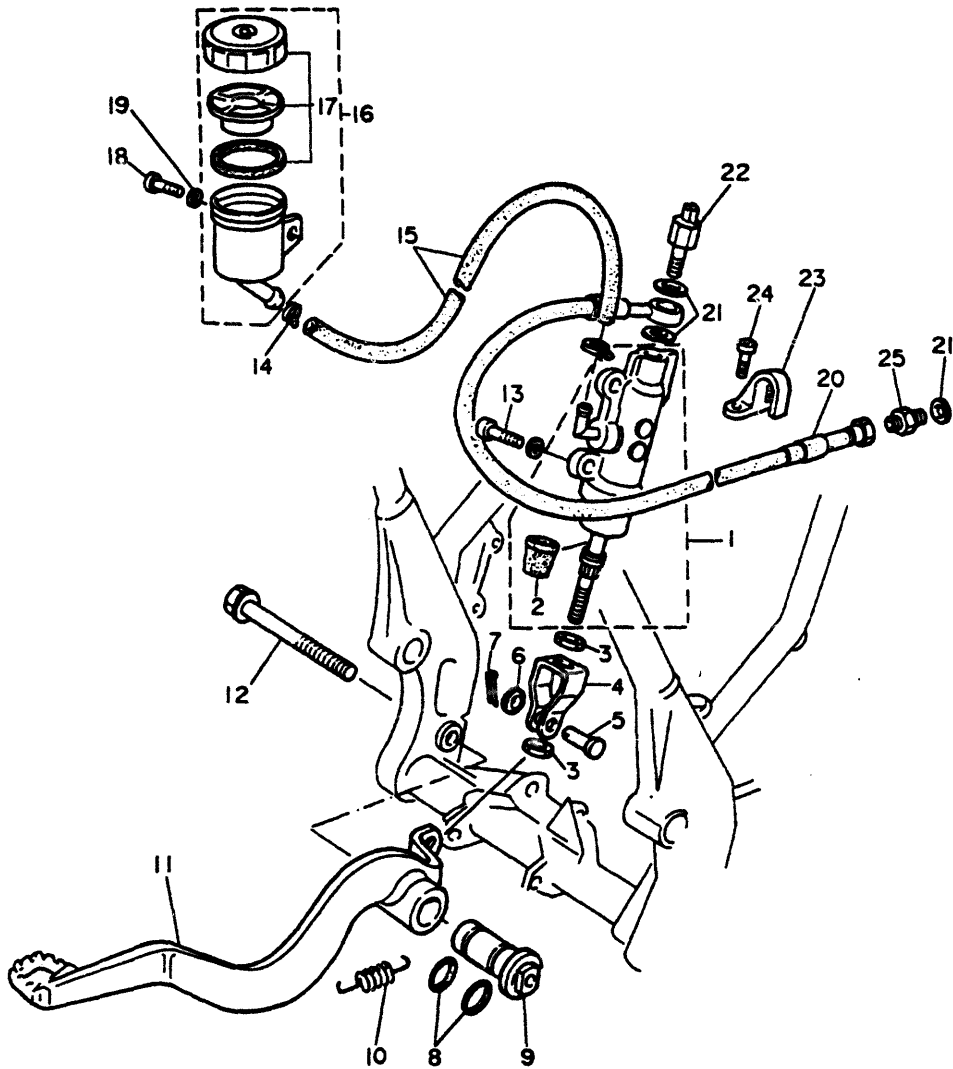
**D 9**

**FIG. 32 STAND./FOOTREST**

REF. NO.	PART. NO.	DESCRIPTION	Q.TY.	REMARKS
1	23X-27411-02	FOOTREST, 1	1	
2	4GV-F7412-00-33	BRKT.,1	1	UR. BLACK *
3	90508-20583	SPRG., torsion	2	
4	90240-10101	PIN, clevis	2	
5	91401-25020	PIN, cotter	2	
6	4GV-F742L-00	BRKT., 5	1	*
7	90111-08801	BOLT, button head	1	*
8	95826-10025	BOLT, flg.	3	
9	4GV-F7422-00-33	BRKT., 2	1	UR. BLACK *
10	34K-27421-00	FOOTREST 2	1	
11	4GV-F7311-10-33	STAND, side	1	UR. BLACK *
12	90105-12616	BOLT, flg.	1	
13	90185-12119	NUT, self-locking	1	*
14	4GV-F7315-10	LINK	1	*
15	90506-35473	SPRG., torsion	1	
16	90201-083P5	WASHER, plate	2	
17	4GV-F7431-00	FOOTREST, RR. 1	1	*
18	4GV-F7441-00	FOOTREST, RR. 2	1	*
19	92990-10600	WASHER, plate	2	
20	90504-18031	SPRING, compression	2	
21	90109-085F5	BOLT	2	



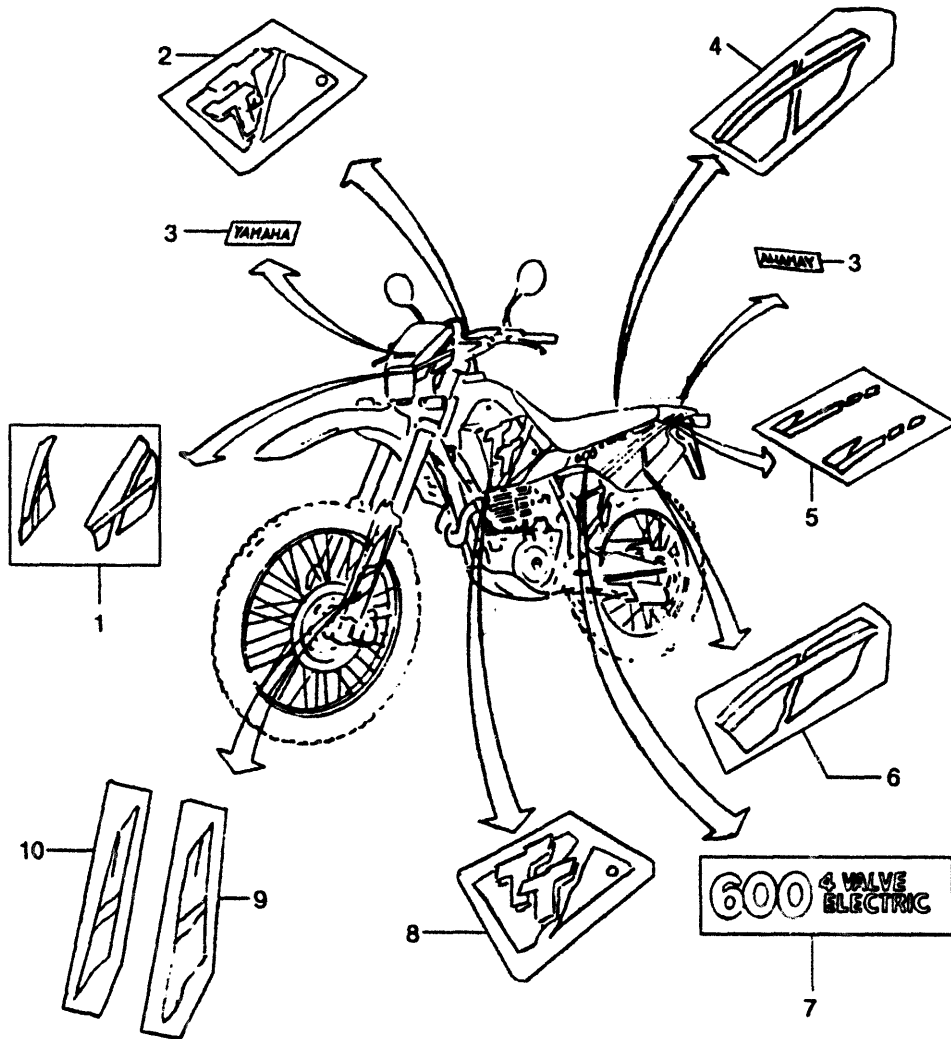
**FIG. 33 REAR MASTER CYLINDER**



REF. NO.	PART. NO.	DESCRIPTION	Q.TY.	REMARKS
1	4GV-F583V-00	RR. MASTER CYL.	1	*
2	4GV-F5862-00	• BOOT, mas. cyl.	1	*
3	95303-08600	NUT, hex.	2	*
4	4GV-F7222-00	JT.	1	*
5	90240-08124	PIN	1	*
6	90201-08083	WASHER, plain	1	*
7	91401-16012	PIN, split	1	*
8	93210-13016	O-RING	2	*
9	4GV-F7213-01	COLLAR	1	*
10	90506-18838	SPRG.	1	*
11	4GV-F7200-02	PEDAL, brake	1	*
12	95826-10085	BOLT, flg.	1	*
13	4GV-F7217-00	BOLT	2	*
14	90467-11832	CLIP	2	*
15	4GV-F5895-00	HOSE, reserve	1	*
16	4GV-F5894-00	TANK, reserve	1	*
17	3SH-F5852-50	• CAP, reservoir	1	*
18	91311-06012	BOLT, hex. socket head	1	*
19	92901-06600	WASHER, plain	1	*
20	4GV-F5873-00	HOSE, brake 2	1	*
21	90201-108E6	WASHER, plain	3	*
22	4DL-H2530-00	RR. STOP SW. ASSY	1	*
23	2VM-25876-00	HOLDER, brake hose 2	2	*
24	97780-50110	SCREW, tapping	4	*
25	4GV-F5885-00	JT.	1	*

**FIG. 34 EMBLEMS**

REF. NO.	PART. NO.	DESCRIPTION	Q.TY.	REMARKS
1	4GV-F8390-10	GRAPHIC, set	1	*
2	4GV-F179K-00	GRAPHIC, 8	1	*
3	99243-00080	EMBLEM, YAMAHA	2	*
4	4GV-F174H-10	GRAPHIC, 4	1	*
5	4GV-F165A-10	GRAPHIC, rr. fender set	1	*
6	4GV-F174G-10	GRAPHIC, 3	1	*
7	4GV-F1782-10	EMBLEM	2	*
8	4GV-F179J-00	GRAPHIC, 7	1	*
9	4GV-F313B-10	EMBLEM, 1 LH.	1	*
10	4GV-F313C-10	EMBLEM, 2 RH.	1	*

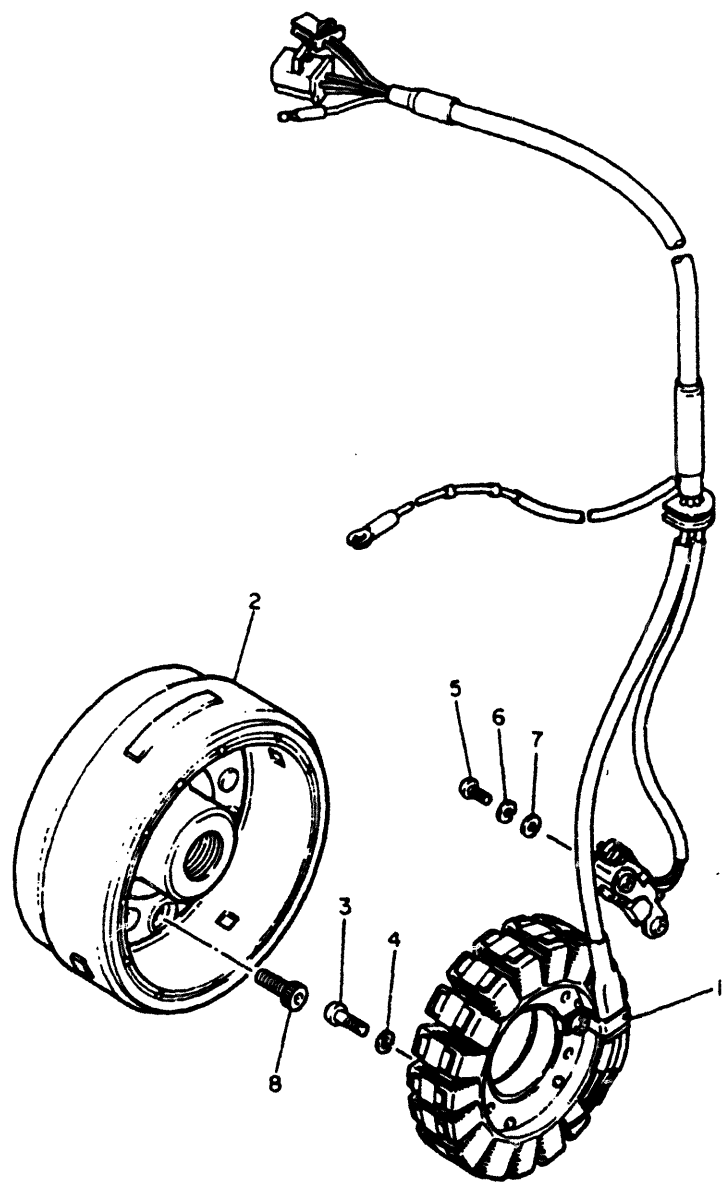


  
4GV2354-4340



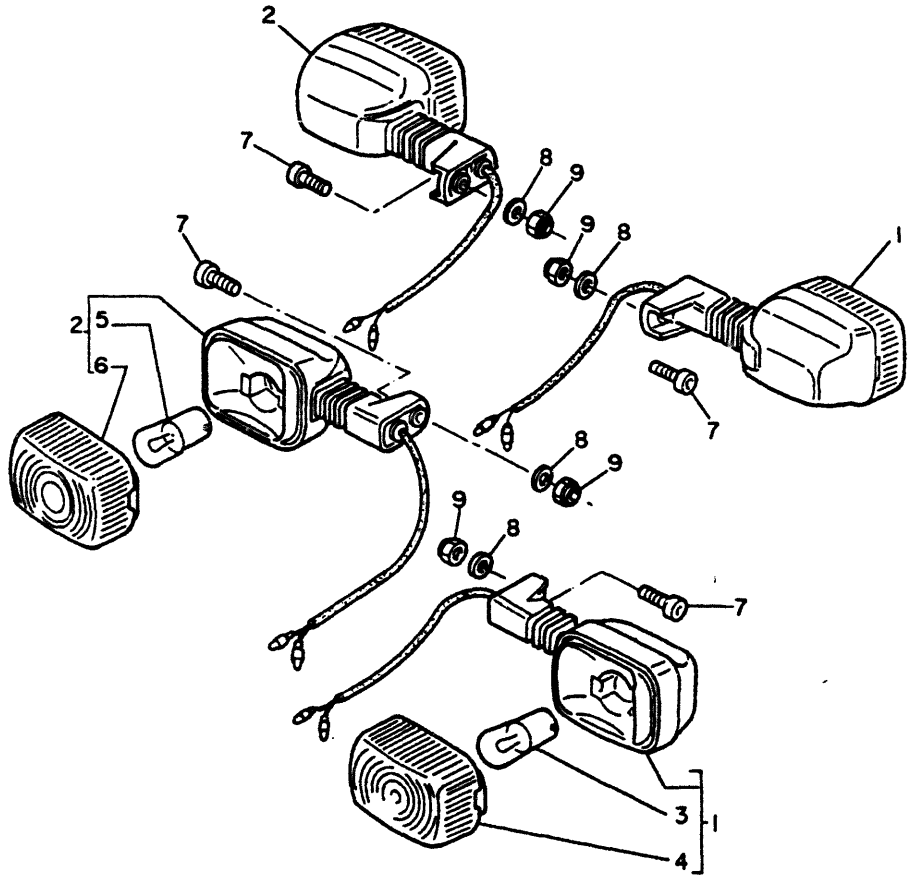
**FIG. 35 GENERATOR**

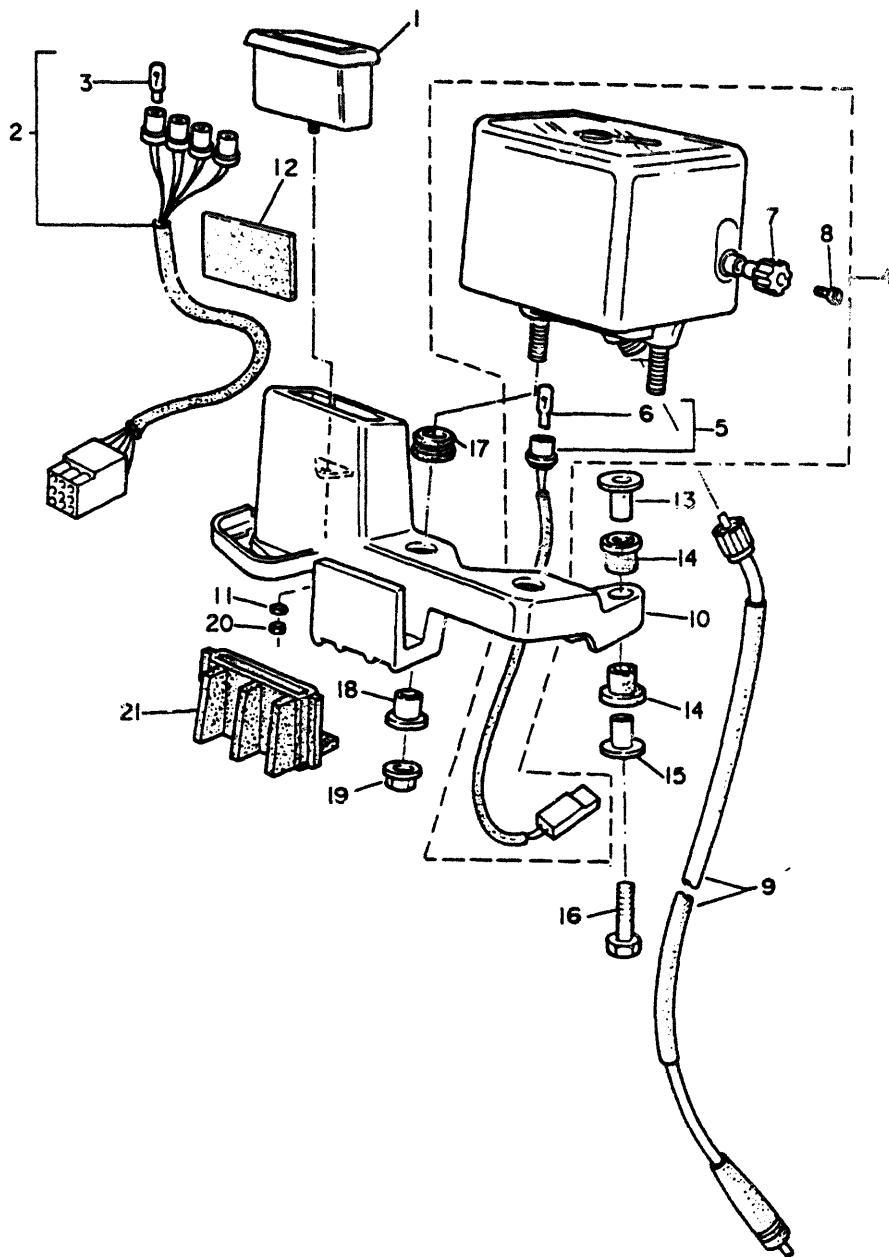
REF. NO.	PART. NO.	DESCRIPTION	Q.TY.	REMARKS
1	3TB-81410-00	STATOR, assy	1	
2	3TB-81450-00	ROTOR, assy	1	
3	92507-06025	SCREW, pan head	3	
4	92907-06100	WASHER	3	
5	98507-05016	SCREW, pan head	2	
6	92901-05100	WASHER, spring	2	
7	92901-05600	WASHER, plate	2	
8	90110-08193	BOLT, hex. socket head	3	



**FIG. 36 FLASHER LIGHT**

REF. NO.	PART. NO.	DESCRIPTION	Q.TY.	REMARKS
1	4GV-H3310-00	FLASHER, left assy 1 LH.	2	*
2	4GV-H3320-00	FLASHER, right assy 2 RH.	2	*
3	4DL-H3311-00	• BULB, flasher 12V-10W	2 L.M.	
4	4DL-H3332-00	• LENS, flasher	2	*
5	4DL-H3311-00	• BULB, flasher 12V-10W	2 L.M.	
6	4DL-H3332-00	• LENS, flasher	2	*
7	91316-06020	BOLT, hex. socket	4	*
8	92901-06200	WASHER, plain	4	*
9	95702-06100	NUT, nylon	4	*





**FIG. 37 METER**

REF. NO.	PART. NO.	DESCRIPTION	Q.TY.	REMARKS
1	4GV-H3587-00	BODY, pilot light	1	*
2	4GV-H3520-00	SOCKET CORD ASSY	1	*
3		• BULB (12V-1.2W)	4 L.M.	*
4	4GV-H3570-10	SPEEDOMETER ASSY	1	*
5	4GV-H3536-00	• SOCKET, meter assy	1	*
6		• BULB (12V-1.2W)	1 L.M.	*
7	3SH-H3578-00	• KNOB, meter	1	*
8	4GV-H357R-00	• BOLT, meter	1	*
9	4GV-H3550-00	SPEEDO. CABLE ASSY	1	*
10	4GV-H3519-01	BRKT., meter	1	*
11	93210-038C3	O-RING	1	*
12	4GV-H3543-00	DAMPER, brkt.	1	*
13	90387-068H2	COLLAR	2	*
14	4GV-H3523-00	DAMPER	4	*
15	90387-068H5	COLLAR	2	*
16	90101-06040-BL	BOLT, hex.	2	*
17	90480-10020-BL	GROMMET	2	*
18	90387-06518-BL	COLLAR	2	*
19	90185-06830	NUT, flg.	2	*
20	4GV-F354L-00	NUT, shaft supt.	1	*
21	4GV-H3592-01	DAMPER	1	*

# CONTENTS

## GENERAL SPEC.

### ENGINE

Fig. 1	CYLINDER HEAD.....	1
Fig. 2	CYLINDER.....	2
Fig. 3	CRANKSHAFT . PISTON.....	3
Fig. 4	VALVE.....	4
Fig. 5	CAMSHAFT . CHAIN.....	5
Fig. 6	OIL PUMP.....	6
Fig. 7	INTAKE.....	7
Fig. 8	CARBURETOR.....	9
Fig. 9	EXHAUST.....	11
Fig. 10	CRANKCASE.....	12
Fig. 11	CRANKCASE COVER 1.....	13
Fig. 12	STARTER.....	14
Fig. 13	CLUTCH.....	15
Fig. 14	TRANSMISSION.....	16
Fig. 15	SHIFT CAM. FORK.....	17
Fig. 16	SHIFT SHAFT.....	18

### CHASSIS

Fig. 17	FRAME.....	19
Fig. 18	FENDER.....	21
Fig. 19	SIDE COVER/OIL TANK.....	22
Fig. 20	REAR ARM.....	23
Fig. 21	REAR SUSPENSION.....	25
Fig. 22	STEERING.....	26
Fig. 23	FRONT FORK.....	27
Fig. 24	FUEL TANK.....	29
Fig. 25	SEAT.....	30
Fig. 26	FRONT WHEEL.....	31
Fig. 27	FRONT BRAKE CALIPER.....	32
Fig. 28	REAR WHEEL.....	33
Fig. 29	REAR BRAKE CALIPER.....	34
Fig. 30	STEERING HANDLE, CABLE.....	35
Fig. 31	FRONT MASTER CYLINDER.....	36
Fig. 32	STAND/FOOTREST.....	37
Fig. 33	REAR MASTER CYLINDER.....	38
Fig. 34	EMBLEMS.....	39
Fig. 35	GENERATOR.....	40
Fig. 36	FLASHER LIGHT.....	41
Fig. 37	METER.....	42
Fig. 38	HEADLIGHT.....	43
Fig. 39	TAILLIGHT.....	44
Fig. 40	HANDLE SWITCH, LEVER.....	45
Fig. 41	ELECTRICAL 1.....	46
Fig. 42	ELECTRICAL 2.....	47

## INDEX (GENERAL SPEC.)

### NUMERICAL INDEX

# CONTENTS

## GENERAL SPEC.

### ENGINE

Fig. 1	CYLINDER HEAD.....	1
Fig. 2	CYLINDER.....	2
Fig. 3	CRANKSHAFT . PISTON.....	3
Fig. 4	VALVE.....	4
Fig. 5	CAMSHAFT . CHAIN.....	5
Fig. 6	OIL PUMP.....	6
Fig. 7	INTAKE.....	7
Fig. 8	CARBURETOR.....	9
Fig. 9	EXHAUST.....	11
Fig. 10	CRANKCASE.....	12
Fig. 11	CRANKCASE COVER 1.....	13
Fig. 12	STARTER.....	14
Fig. 13	CLUTCH.....	15
Fig. 14	TRANSMISSION.....	16
Fig. 15	SHIFT CAM. FORK.....	17
Fig. 16	SHIFT SHAFT.....	18

### CHASSIS

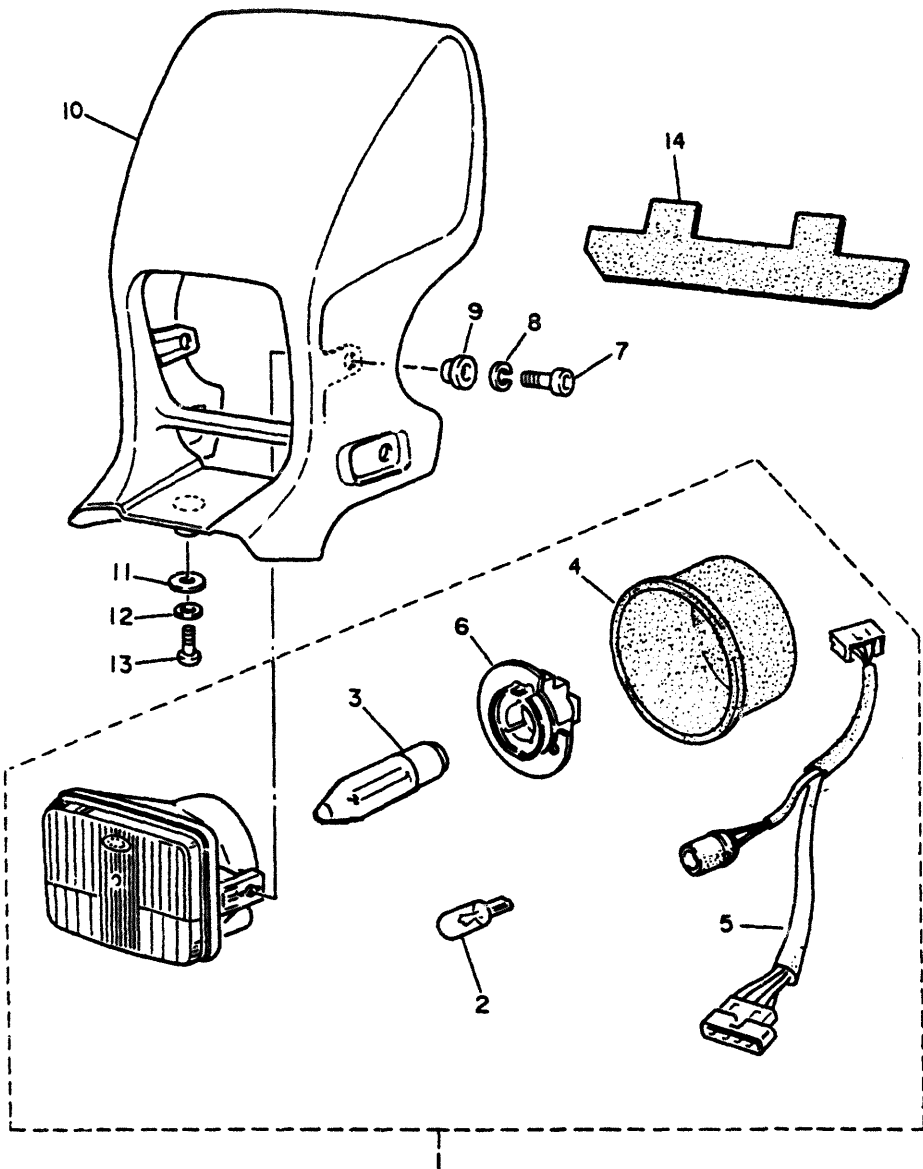
Fig. 17	FRAME.....	19
Fig. 18	FENDER.....	21
Fig. 19	SIDE COVER/OIL TANK.....	22
Fig. 20	REAR ARM.....	23
Fig. 21	REAR SUSPENSION.....	25
Fig. 22	STEERING.....	26
Fig. 23	FRONT FORK.....	27
Fig. 24	FUEL TANK.....	29
Fig. 25	SEAT.....	30
Fig. 26	FRONT WHEEL.....	31
Fig. 27	FRONT BRAKE CALIPER.....	32
Fig. 28	REAR WHEEL.....	33
Fig. 29	REAR BRAKE CALIPER.....	34
Fig. 30	STEERING HANDLE, CABLE.....	35
Fig. 31	FRONT MASTER CYLINDER.....	36
Fig. 32	STAND/FOOTREST.....	37
Fig. 33	REAR MASTER CYLINDER.....	38
Fig. 34	EMBLEMS.....	39
Fig. 35	GENERATOR.....	40
Fig. 36	FLASHER LIGHT.....	41
Fig. 37	METER.....	42
Fig. 38	HEADLIGHT.....	43
Fig. 39	TAILLIGHT.....	44
Fig. 40	HANDLE SWITCH, LEVER.....	45
Fig. 41	ELECTRICAL 1.....	46
Fig. 42	ELECTRICAL 2.....	47

## INDEX (GENERAL SPEC.)

### NUMERICAL INDEX

**FIG. 38 HEADLIGHT**

REF. NO.	PART. NO.	DESCRIPTION	Q.TY.	REMARKS
1	4LW-H4310-00	HEADLIGHT UNIT ASSY	1	*
2		• BULB (12V-5W)	1 L.M.	*
3		• BULB (12V-55/60W)	1 L.M.	*
4	4LW-H4397-00	COVER	1	*
5	4LW-H4312-00	• CORD, assy	1	*
6	4LW-H4393-00	• HOLDER, bulb	1	*
7	91311-06016	BOLT, hex. socket head	2	*
8	92901-06100	WASHER, spring.	2	*
9	90387-062M9	COLLAR	2	*
10	4GV-F8351-11	BODY, cowling	1 UR. MAJESTIC BLUE	*
11	90201-06072	WASHER, plain	1	*
12	92906-05600	WASHER, plain	1	*
13	97311-05012	BOLT, hex.	1	*
14	4GV-H4396-00	COVER	1	*

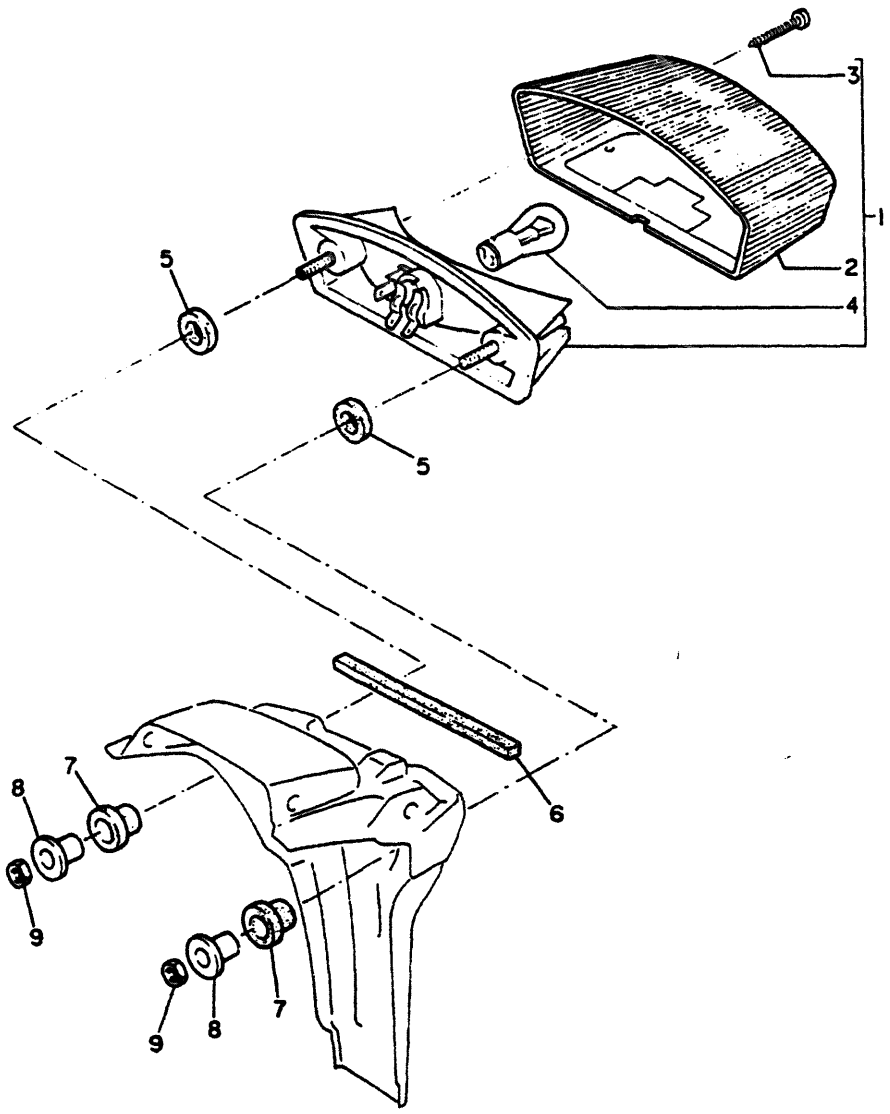


  
4LW1300-3480

**E 2**

**FIG. 39 TAILLIGHT**

REF. NO.	PART. NO.	DESCRIPTION	Q.TY.	REMARKS
1	4GV-H4710-00	TAILLIGHT UNIT ASSY	1	*
2	4DL-H4721-00	• LENS TAIL ASSY	1	*
3	97701-40132	• SCREW, tapping (+)	2	*
4	4GV-H4714-00	• BULB, taillight (12V-21/5W)	1	*
5	4GV-H4736-00	DAMPER, taillight	2	*
6	4GV-H4737-00	DAMPER, taillight 2	1	*
7	4GV-H3523-00	DAMPER	2	*
8	90387-068H2	COLLAR	2	*
9	95702-06100	NUT, nylon	2	*

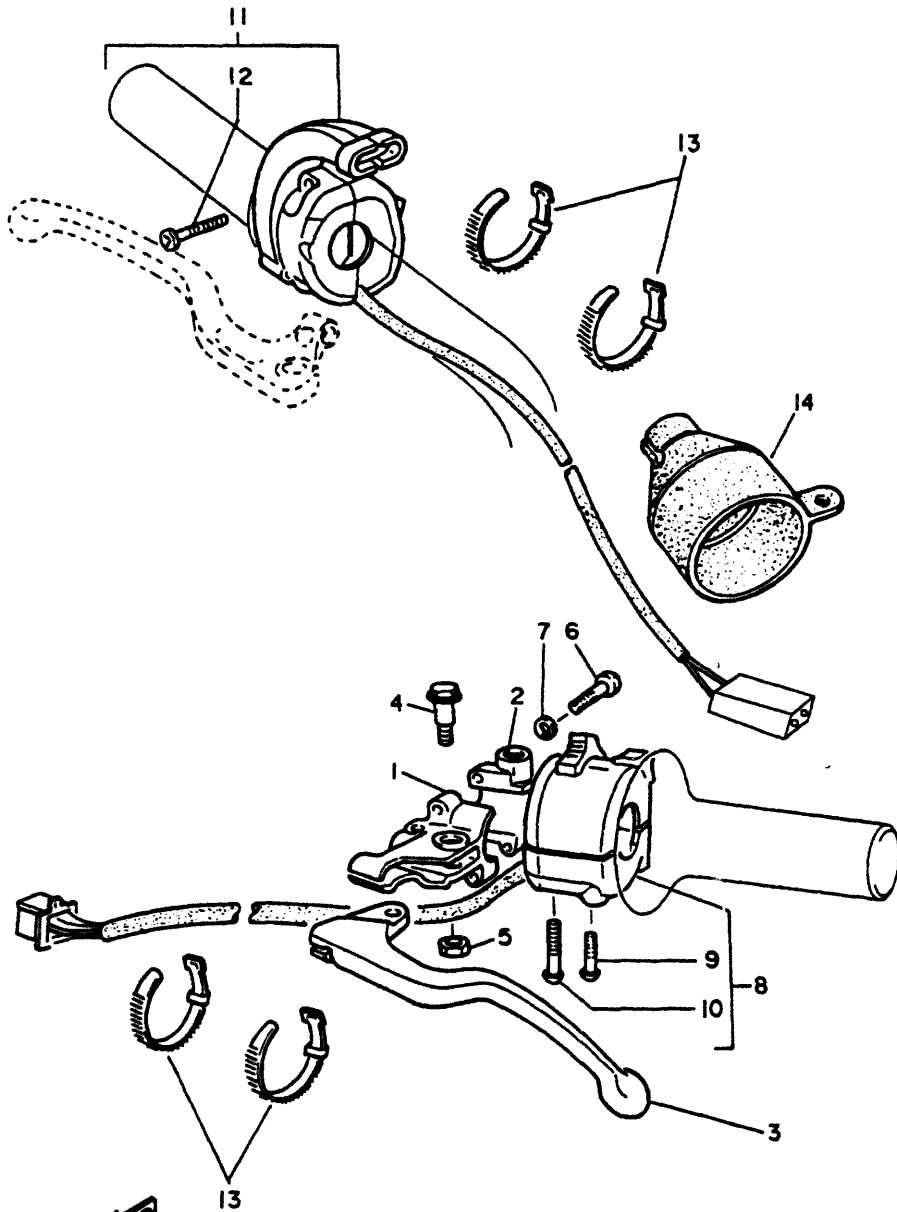


**FWD**  
4GV1354-3390

**E 3**

**FIG. 40 HANDLE SWITCH, LEVER**

REF. NO.	PART. NO.	DESCRIPTION	Q.TY.	REMARKS
1	1LN-82911-00	HOLDER, lever 1	1	
2	33G-82913-00	HOLDER, lever lower 1	1	
3	3FA-83912-00	LEVER 1	1	
4	90109-06799	BOLT	1	
5	95607-06100	NUT, U	1	
6	98507-05020	SCREW, pan head	2	
7	92907-05100	WASHER, spring	2	
8	3TB-83972-00	SWITCH, case assy	1	
9	98507-05030	• SCREW, pan head	1	
10	98507-05035	• SCREW, pan head	1	
11	4GV-H3975-00	SWITCH CASE ASSY	1	*
12	98506-05016	• SCREW, pan head	2	*
13	437-83936-01	BAND, switch cord	4	
14	10V-82599-00	COVER	1	



4GV2354-4400

**E 4**



**FIG. 41 ELECTRICAL 1**

REF. NO.	PART. NO.	DESCRIPTION	Q.TY.	REMARKS
1	3TB-82305-00	IGNITOR UNIT ASSY	1	
2	26L-82131-00	BAND	1	
3	3AY-31940-00	STARTER RELAY ASSY	1	
4	90185-06830	NUT, FLG.	2	*
5	2UJ-82150-01	FUSE HOLDER ASSY	1	
6	14J-82151-00	• FUSE (20A)	1	
7	4GV-F177G-00	BOX, battery	1	*
8	4GV-H2116-00	WIRE MINUS LEAD, 2	1	*
9	4GV-H2100-00	BTRY. ASSY (12V-8AH)	1	*
10	4GV-H2131-00	BAND, battery	1	*
11	97007-06014	BOLT, hex	1	
12	90387-062M9	COLLAR	1	*
13	4GV-F8100-10	TOOL, kit	1	*
14	4GV-H2115-00	WIRE PLUS LEAD 1	1	*
15	12R-81950-01	RELAY ASSY	1	
16	371-82370-00	PLUG	1	
17	97001-05020	BOLT, hex	2	*
18	92901-05600	WASHER, plain	2	*
19	4GV-82310-00	IGN. COIL ASSY	1	
20	47X-81960-A2	RECT. AND REGULATOR ASSY	1	
21	92011-06012	BOLT, button head	2	*
22	3TB-82501-10	MAIN, SW. STRG. LOCK	1	
23	4GV-H252V-00	SCREW, special	2	*
24	4GV-H3936-00	BAND, sw. cord	13	*
25	4GV-H2590-10	WIRE HARNESS ASSY	1	*
26	4GV-H1980-00	• DIODE ASSY	1	*
27	2AJ-F3192-50	BAND, sw. cord	1	*

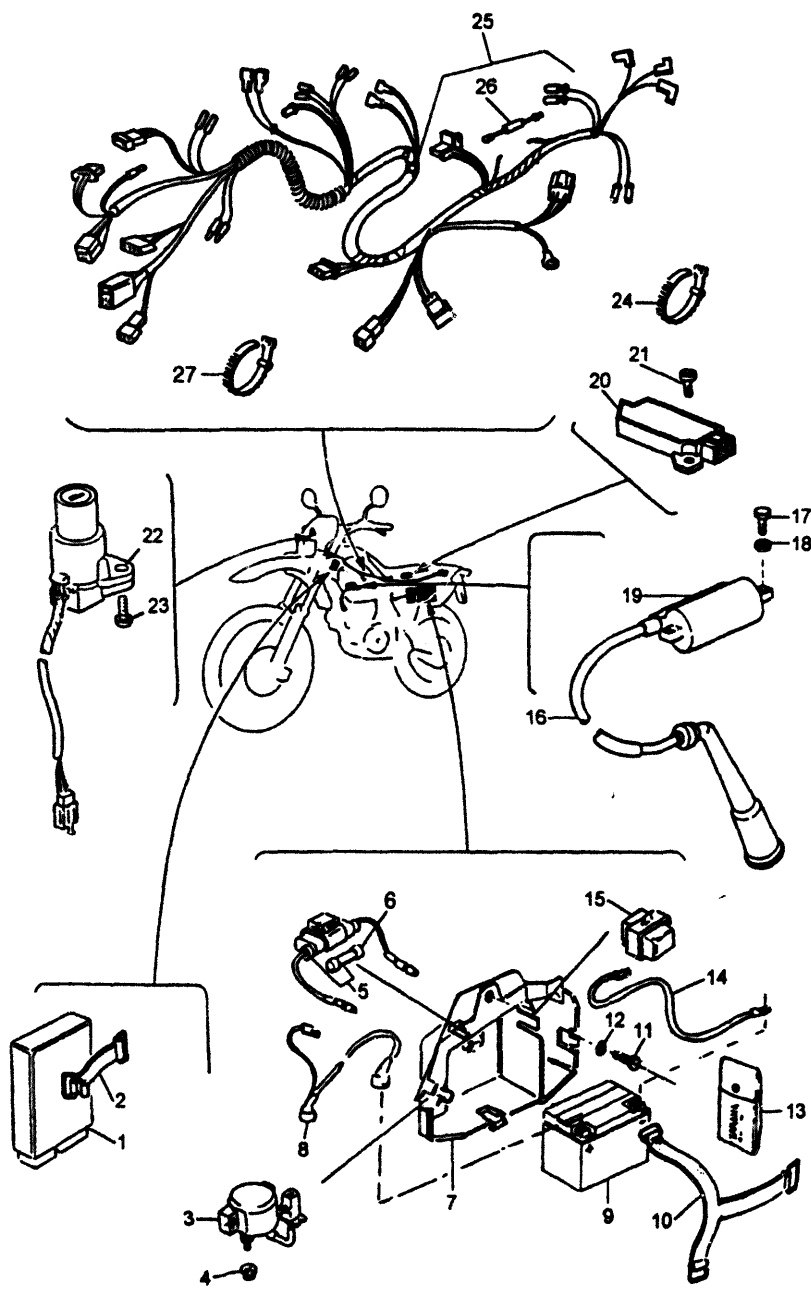
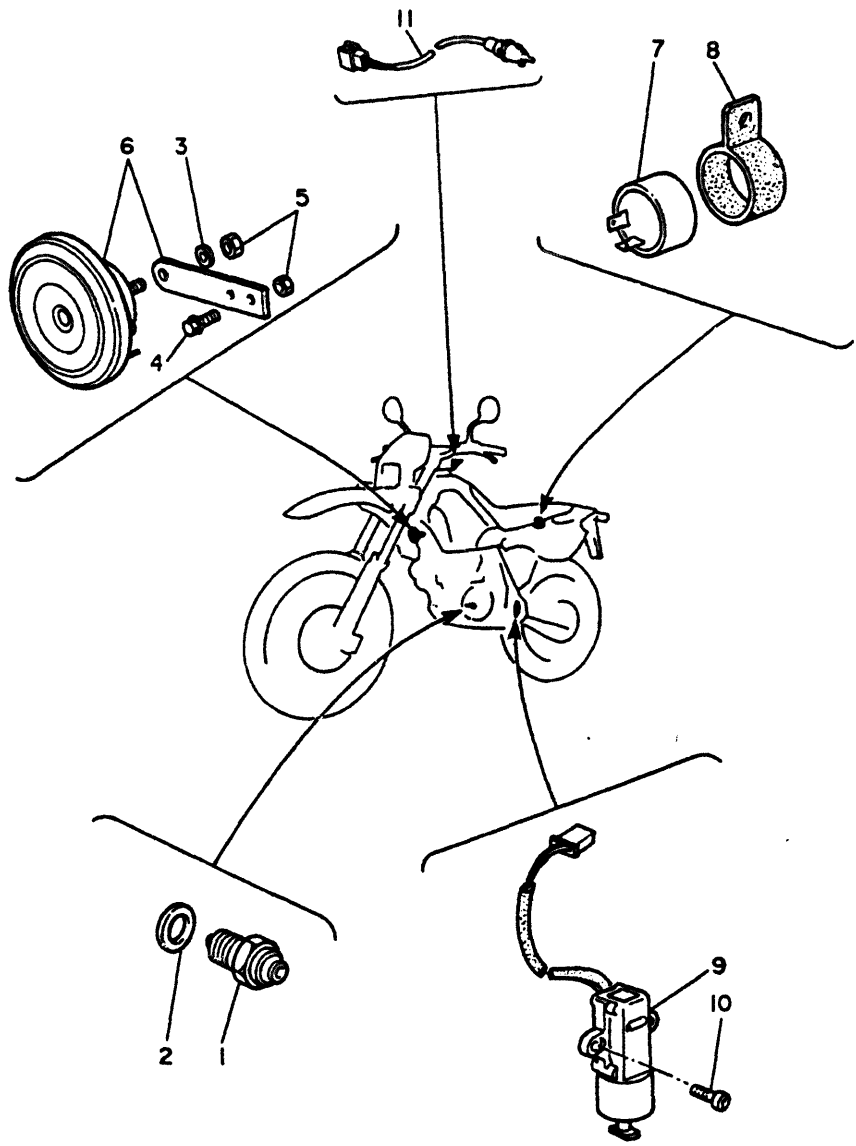


FIG. 42 ELECTRICAL 2

REF. NO.	PART. NO.	DESCRIPTION	Q.TY.	REMARKS
1	2H7-82540-00	NEUTRAL SW. ASSY	1	
2	90430-10171	GASKET	1	
3	92901-06600	WASHER, plain	1	*
4	91311-06012	BOLT, hex. socket head	1	*
5	95702-06100-BL	NUT, nylon	1	*
6	3WW-83371-01	HORN	1	
7	4DL-H3350-00	FLASHER, relay assy	1	*
8	4DL-H3350-00	DAMPER, relay	1	*
9	3LD-82566-40	SWITCH, side stand	1	
10	98586-05016	SCREW, pan head	2	
11	2GV-82917-00	SWITCH	1	



# CONTENTS

## GENERAL SPEC.

### ENGINE

Fig. 1	CYLINDER HEAD.....	1
Fig. 2	CYLINDER.....	2
Fig. 3	CRANKSHAFT . PISTON.....	3
Fig. 4	VALVE.....	4
Fig. 5	CAMSHAFT . CHAIN.....	5
Fig. 6	OIL PUMP.....	6
Fig. 7	INTAKE.....	7
Fig. 8	CARBURETOR.....	9
Fig. 9	EXHAUST.....	11
Fig. 10	CRANKCASE.....	12
Fig. 11	CRANKCASE COVER 1.....	13
Fig. 12	STARTER.....	14
Fig. 13	CLUTCH.....	15
Fig. 14	TRANSMISSION.....	16
Fig. 15	SHIFT CAM. FORK.....	17
Fig. 16	SHIFT SHAFT.....	18

### CHASSIS

Fig. 17	FRAME.....	19
Fig. 18	FENDER.....	21
Fig. 19	SIDE COVER/OIL TANK.....	22
Fig. 20	REAR ARM.....	23
Fig. 21	REAR SUSPENSION.....	25
Fig. 22	STEERING.....	26
Fig. 23	FRONT FORK.....	27
Fig. 24	FUEL TANK.....	29
Fig. 25	SEAT.....	30
Fig. 26	FRONT WHEEL.....	31
Fig. 27	FRONT BRAKE CALIPER.....	32
Fig. 28	REAR WHEEL.....	33
Fig. 29	REAR BRAKE CALIPER.....	34
Fig. 30	STEERING HANDLE, CABLE.....	35
Fig. 31	FRONT MASTER CYLINDER.....	36
Fig. 32	STAND/FOOTREST.....	37
Fig. 33	REAR MASTER CYLINDER.....	38
Fig. 34	EMBLEMS.....	39
Fig. 35	GENERATOR.....	40
Fig. 36	FLASHER LIGHT.....	41
Fig. 37	METER.....	42
Fig. 38	HEADLIGHT.....	43
Fig. 39	TAILLIGHT.....	44
Fig. 40	HANDLE SWITCH, LEVER.....	45
Fig. 41	ELECTRICAL 1.....	46
Fig. 42	ELECTRICAL 2.....	47

## INDEX (GENERAL SPEC.)

### NUMERICAL INDEX

**INDEX**  
**(GENERAL SPEC.)**

NUMERICAL INDEX

NUMERICAL INDEX

PART NO.	GRID NO.	PART NO.	GRID NO.	PART NO.	GRID NO.	PART NO.	GRID NO.
4GV-E1166-00	B13	4GV-F3102-10	C14	4GV-F4734-10	D3	4GV-F7200-02	D11
4GV-E4430-00	B8	4GV-F3103-10	C14	4GV-F4770-10	D3	4GV-F7213-01	D11
4GV-E4454-00	B8	4GV-F3110-10	C14	4GV-F5104-00	D4	4GV-F7217-00	D11
4GV-E4457-00	B8	4GV-F3111-00	C14	4GV-F5181-00	D4	4GV-F7222-00	D11
4GV-E4611-00	B12	4GV-F3111-00	C14	4GV-F5304-10	D6	4GV-F7311-10	-33 D10
4GV-E4628-00	B12	4GV-F312G-00	C14	4GV-F5311-00	D6	4GV-F7315-10	D10
4LW-E4711-00	B12	4GV-F312G-00	C14	4GV-F5317-00	D6	4GV-F7412-00	-33 D10
4GV-E4728-00	B12	4GV-F3120-10	C14	4GV-F5366-00	D6	4GV-F742L-00	D10
4GV-E4752-00	B12	4GV-F3138-10	D12	4GV-F5376-00	D6	4GV-F7422-00	-33 D10
4GV-E8110-02	C5	4GV-F313C-10	D12	3SH-F5388-00	D6	4GV-F7431-00	D10
4GV-F1105-00	-WN C7	4GV-F3136-10	C14	3SH-F5389-00	D6	4GV-F7441-00	D10
4GV-F1110-10	-WN C6	4GV-F3136-10	C14	4GV-F5394-00	D4	4GV-F7491-00	D7
4GV-F1161-00	C6	4GV-F314H-10	C15	4GV-F5394-00	D6	4GV-F8100-10	E5
4GV-F1315-00	C6	4GV-F314J-10	C15	4GV-F5411-00	D6	4GV-F8351-11	E2
4GV-F1316-00	-WN C6	4GV-F3141-00	C14	4GV-F5447-00	D6	4GV-F8390-10	D12
4GV-F1471-00	C6	4GV-F3141-00	C14	4GV-F580T-10	D5	4GV-H183G-00	B15
4GV-F1511-20	C8	4GV-F3142-00	C14	3SH-F5802-01	D9	4GV-H1980-00	E5
4GV-F1611-10	C8	4GV-F3142-00	C14	4GV-F582T-00	D5	4GV-H2100-00	E5
4GV-F1629-00	C11	4GV-F3143-00	C15	4GV-F582W-00	D7	4GV-H2115-00	E5
4GV-F1639-00	C8	4GV-F3143-00	C14	4GV-F5824-00	D5	4GV-H2116-00	E5
4GV-F165A-10	D12	4GV-F3146-00	C14	3SH-F5825-00	D5	4GV-H2131-00	E5
4GV-F1685-00	C8	4GV-F3146-00	C14	4GV-F583T-00	D9	4GV-H252V-00	E5
4GV-F1711-10	C9	4GV-F3153-00	C14	4GV-F583V-00	D11	4DL-H2530-00	D11
4GV-F1721-10	C9	4GV-F3153-00	C14	3SH-F5852-50	D11	4GV-H2590-10	E5
4GV-F1731-10	C9	4GV-F316A-00	C14	4GV-F5862-00	D11	4GV-H3310-00	D14
4GV-F174A-00	C9	4GV-F316A-00	C14	3SH-F5867-00	D9	4DL-H3311-00	D14
4GV-F174G-10	D12	4GV-F317M-00	C15	4GV-F5872-00	D9	4DL-H3311-00	D14
4GV-F174H-10	D12	4GV-F3170-00	C14	4GV-F5873-00	D11	4GV-H3320-00	D14
4GV-F1741-10	C9	4GV-F3170-00	C14	4GV-F5885-00	D11	4DL-H3332-00	D14
4GV-F175N-00	C9	4GV-F319K-00	C14	4GV-F589A-00	D9	4DL-H3332-00	D14
4GV-F1751-01	-98 C9	4GV-F319K-00	C14	3SH-F589F-00	D9	4DL-H3350-00	E6
4GV-F176E-00	C6	2AJ-F3192-50	E5	4GV-F5894-00	D11	4DL-H3351-00	E6
4GV-F177G-00	E5	2AJ-F3192-50	C11	4GV-F5895-00	D11	4GV-H3519-01	D15
4GV-F1782-10	D12	4GV-F3340-00	C15	4GV-F5917-00	D5	4GV-H3520-00	D15
4GV-F179J-00	D12	4GV-F3364-00	C14	4GV-F5919-00	D5	4GV-H3523-00	E3
4GV-F179K-00	D12	4GV-F3364-00	C14	4DL-F5924-00	D5	4GV-H3523-00	E3
4GV-F2110-01	C10	4GV-F354L-00	D15	4GV-F6111-10	D8	4GV-H3536-00	D15
4GV-F2151-00	C10	4GV-F4110-00	-GR D2	4GV-F6241-00	D8	4GV-H3543-00	D15
4GV-F2156-00	C10	3SH-F4122-00	D2	4GV-F6242-00	D8	4GV-H3550-00	D15
4GV-F217A-00	C10	4GV-F416F-00	D2	4GV-F6243-00	D8	4GV-H357R-00	D15
4GV-F218A-00	C11	4GV-F416G-00	D2	4GV-F6249-00	D8	4GV-H3570-10	D15
4GV-F2210-10	-J5 C12	3SH-F4181-00	C7	3SH-F6280-10	D8	3SH-H3578-00	D15
4GV-F2214-10	C12	4GV-F4182-00	D2	3SH-F6290-10	D8	4GV-H3587-00	D15
4GV-F2216-00	C12	3SH-F4231-00	D2	4GV-F6302-00	D8	4GV-H3592-01	D15
4GV-F2217-10	C12	4GV-F4240-00	D2	4GV-F6316-00	D8	4GV-H3922-00	D9
4GV-F2221-10	C12	4GV-F4500-00	D2	4GV-F6335-10	D8	4GV-H3936-00	E5
4GV-F2223-10	C12	3SH-F4512-00	D2	4GV-F6339-00	D8	4GV-H3975-00	E4
4GV-F2253-10	C12	4GV-F4610-00	D2	4GV-F6372-00	D9	3SH-H398A-00	D9
4GV-F2311-00	C11	4GV-F4731-10	D3	4GV-F7114-00	B12	3SH-H399J-00	D9

PART NO.	GRID NO.	PART NO.	GRID NO.	PART NO.	GRID NO.	PART NO.	GRID NO.
4H7-12116-00	B5	1JK-14291-00	B10	3AJ-15421-00	B14	3XV-18535-00	C4
2F3-12117-00	B5	2JN-14293-00	B10	5Y1-15427-01	B7	3YF-18540-00	C4
1J7-12118-00	B5	4GV-14301-01	B10	3DS-15430-00	B14	136-18542-00	C4
1J7-12119-01	B5	1XL-14312-55	B11	1JK-15449-00	B14	5H0-21308-01	C6
1VJ-12121-00	B5	2KF-14341-00	B11	4DW-15451-00	B14	34L-21485-00	C6
2NX-12146-00	B5	43F-14342-24	B11	4DW-15455-00	B14	34L-21486-00	C6
34K-12151-00	B5	30X-14343-55	B11	4DW-15462-00	B14	34K-21621-01	B8
2NX-12156-00	B5	288-14343-70	B11	1JK-15496-00	B14	2J5-21732-00	C6
2NX-12159-00	B5	288-14343-73	B11	1VJ-15511-00	B15	34K-21771-00	C9
34K-12161-00	B5	288-14343-75	B11	1VJ-15512-00	B15	307-22123-00	C13
34K-12162-00	B5	5Y1-14349-00	B10	3YF-15515-00	B15	1VJ-22123-00	C10
34K-12163-00	B5	2KF-14355-00	B11	1VJ-15517-00	B15	156-22127-00	C10
2NX-12166-00	B5	5Y1-14356-00	B10	1VJ-15521-00	B15	3JD-22128-00	C10
1JK-12171-00	B6	1JK-14357-00	B10	1VJ-15522-00	B15	3R4-22129-00	C10
3TB-12176-00	B6	5Y1-14358-00	B10	3TB-15590-01	B15	3SP-25924-51	D7
3TB-12210-00	B6	30X-14358-00	B10	3TB-15594-00	B15	1VJ-22141-00	C10
4DW-12213-00	B6	5Y1-14384-00	B10	3AJ-16111-00	C2	3JD-22147-00	C10
3TB-12215-00	B2	2JN-14385-00	B10	3AJ-16150-00	C2	23X-2217F-00	C10
34K-12231-00	B6	6E5-14386-01	B10	2JN-16154-00	C2	30X-22178-00	C6
34K-12241-00	B6	34K-14401-01	B8	5Y1-16321-00	C2	4VA-22184-00	C6
583-13113-00	B7	34K-14412-01	B8	360-16325-00	C2	3LD-2219X-01	C11
3AJ-13161-01	B7	34K-14426-00	B8	5Y1-16331-01	C2	3XP-22199-03	C10
3AJ-13300-01	B7	26A-14436-00	B8	5Y1-16351-00	C2	3XJ-23255-00	C11
3AJ-13325-00	B7	34K-14451-01	B8	34K-16356-00	C2	3XJ-23125-L0	C14
3SX-13329-00	B7	43F-14453-00	B8	5Y1-16357-00	C2	3XJ-23125-L0	C14
4DW-13415-00	B7	34K-14455-00	B8	1W1-16358-01	C2	4EW-2314E-L0	C15
4X7-13440-90	B7	34K-14458-02	B8	2JN-16371-00	C2	4DA-2314F-L0	C15
2WK-13447-00	B7	51Y-14462-00	B8	4GV-16380-10	C2	4DA-2314G-L0	C15
34K-13464-00	B7	34K-14473-02	B8	5Y1-16383-00	C2	4DA-23144-L0	C14
4GV-13465-00	B7	34K-14484-00	B8	34K-17121-01	C3	4DA-23144-L0	C14
16G-13569-00	B8	34K-14493-01	B8	1VJ-17131-00	C3	4DA-23145-L0	C14
43F-13586-01	B8	5Y1-14536-00	B10	34K-17141-00	C3	4DA-23145-L0	C14
1VJ-13596-00	B8	5Y1-14572-00	B10	2JT-17151-01	C3	3XJ-23171-L0	C14
2KF-1410A-00	B11	3YF-14613-01	B12	3AJ-17211-00	C3	3XJ-23171-L0	C14
2NX-14103-00	B11	3YF-14755-00	B12	2JT-17221-00	C3	4VA-23194-L0	C15
14T-14104-00	B10	4BD-14766-00	B12	1VJ-17231-00	C3	3R4-23317-00	C13
51Y-14105-00	B11	4BD-14766-00	B12	3AJ-17241-00	C3	3XP-23318-00	C13
2JN-14107-00	B11	1JK-1490A-00	B11	2JT-17251-00	C3	4DA-23346-L0	C15
1XL-14131-01	B10	4GV-1490J-00	B11	2RW-17402-00	C3	3SP-23356-L0	C15
30X-14148-00	B10	4GV-1490J-10	B11	2RW-17411-00	C3	34K-23389-00	C15
5Y1-14149-00	B10	3GV-1490K-00	B11	5Y1-17471-00	C3	2HG-23416-00	C13
5Y1-14159-00	B10	1JK-14940-01	B10	5Y1-18101-02	C5	3SP-23418-00	C13
7KF-14162-00	B10	3DS-15100-00	B13	43F-18102-02	C5	3SP-23441-00	C13
1JK-14197-00	B10	3Y6-15144-00	B13	34K-18120-00	C5	4AA-23442-01	-T9 C13
3TD-14197-00	B11	3Y6-15167-00	B13	2KF-18140-00	C4	34X-24186-01	D2
1JK-14197-00	B10	5Y1-15383-00	B13	360-24512-00	B10	90105-06601	B10
5Y1-14198-00	B10	3TB-15411-01	B14	5Y1-18512-00	C4	4FD-24524-00	D2
7KF-14227-00	B10	3TB-15415-00	B14	5Y1-18513-00	C4	214-24535-00	B10
1VJ-14286-00	B10	2WK-15418-01	B14	3YF-18531-00	C4	4GV-25111-00	D4
						146-25116-00	D4
						4GV-25190-00	D4
						5Y1-25364-00	D6
						4V4-25367-00	D6
						23X-25381-00	D6
						4AA-2580W-00	D7
						2VM-25876-00	D11
						3SP-25919-51	D7
						3XJ-25920-00	D7
						307-22123-00	C13
						4N0-27114-00	C6
						23X-27411-02	D10
						34K-27421-00	D10
						3TB-81410-00	D13
						4GV-81800-00	B15
						3AJ-81801-00	B15
						3AJ-81809-00	B15
						3AJ-81820-00	B15
						3AJ-81830-00	B15
						11H-81844-00	B15
						26H-81847-00	B15
						3AJ-81850-00	B15
						3AY-81940-00	E5
						12R-81950-01	E5
						47X-81960-A2	E5
						26L-82131-00	E5
						2UJ-82150-01	E5
						148-82151-00	E5
						3TB-82305-00	E5
						4GV-82310-00	E5
						371-82370-00	E5
						3TB-82501-10	E5
						2H7-82540-00	E6
						3LD-82566-40	E6
						10V-82590-00	E4
						1LN-82911-00	E4
						33G-82913-00	E4
						2GV-82917-00	E6
						3WW-83371-01	E6
						3FA-83912-00	E4
						437-83936-01	E4
						3TB-83972-00	E4
						90101-06040-BL	D15
						90101-08859	C9
						90105-06601	C10
						90105-07087	B6
						90105-08505	B3
						90105-08659	D5

NUMERICAL INDEX

NUMERICAL INDEX

PART NO.	GRID NO.	PART NO.	GRID NO.	PART NO.	GRID NO.	PART NO.	GRID NO.	PART NO.	GRID NO.
90105-10286	C6	90179-18552	C3	90201-20276	C3	90387-121H1	C11	90508-20583	D10
90105-12616	D10	90179-28602	C13	90201-301F4	B4	90387-147G6	C10	90508-26681	C4
90109-063E8	B5	90179-28603	C13	90201-303P4	B15	90387-147G7	C10	90508-29629	C5
90109-063E9	B2	90185-06830	D15	90201-365M5	C13	90387-16782	B13	90560-17379	D4
90109-06418	B2	90185-06830	E5	90202-05187	D2	90387-17C70	D4	90560-20199	C3
90109-06419	B7	90185-06830	C8	90202-05187	C9	90387-17783	B13	90560-25283	C3
90109-06799	E4	90185-10037	C13	90202-14077	C13	90387-203V0	D6	91311-06012	E6
90109-085E2	B12	90185-10060	C6	90204-08802	B12	90387-208J8	D6	91311-06012	D11
90109-085E3	B12	90185-10060	C6	90206-06090	B12	90401-08133	B7	91311-06014	C15
90109-085F5	D10	90185-10060	C6	90206-06090	B12	90401-10034-BL	D9	91311-06016	E2
90109-08705	C6	90185-10120	C12	90206-12074	B5	90430-05126	B7	91311-06016	D3
90109-10690	C12	90185-10120	C11	90209-05279	B14	90430-06014	B2	91311-08025	D7
90109-10700	C12	90185-10120	C12	90209-22191	C3	90430-08143	B14	91311-08025	C15
90109-10702	C11	90185-12119	D10	90209-22191	C3	90430-08178	B13	91316-03008	D2
90109-10703	C11	90185-12119	C10	90215-16242	B4	90430-08178	B3	91316-06012	C6
90109-12701	C10	90185-14070	C10	90215-20197	C2	90430-08204	B7	91316-06016	B14
90110-06015-BL	C9	90185-18104	D6	90215-20231	C2	90430-10171	E6	91316-06020	D14
90110-08193	D13	90201-047A2	B8	90215-23265	C3	90430-27124	C9	91317-06010	D8
90111-08801	D10	90201-06067	C6	90240-08124	D11	90445-09878	D2	91317-06016	B7
90116-06475	B2	90201-06072	E2	90240-10101	D10	90445-10877	D2	91317-06016	B7
90116-10263	B13	90201-080L8	B3	90267-40073	B8	90445-11748	B8	91317-06018	B2
90116-10378	B2	90201-08083	D11	90267-40073	B8	90460-46206	C9	91317-06020	B8
90116-10506	B13	90201-08087	C2	90267-48079	C6	90460-51059	B8	91317-06020	B2
90119-06097	C8	90201-08087	C9	90280-16053	B4	90460-58015	B9	91317-06025	B14
90122-05010	B8	90201-083P5	D10	90282-05013	B4	90462-16102	B14	91317-06025	B14
90123-08045-BL	D8	90201-083Z6	B12	90282-07042	C2	90465-08028	B8	91317-06025	B14
90149-05110	B7	90201-085L3	B3	90338-21100	B14	90465-08344	B13	91317-06025	B2
90149-06011	D2	90201-08753	C6	90338-22207	B2	90467-10008	C9	91317-06025	B6
90149-06272	D7	90201-098E7	C7	90338-30096	B14	90467-10035	B8	91317-06030	B14
90149-06272	D5	90201-10M05	C11	90340-08M04	B14	90467-11832	D11	91317-06030	B13
90149-08067	C2	90201-100A1	C13	90340-14068	B2	90467-11832	D2	91317-06035	B14
90151-04048	C11	90201-100F7	C11	90340-14132	B7	90467-14015	B13	91317-06035	B14
90151-06017	C4	90201-10100	C6	90340-36121	B14	90467-17128	B13	91317-06035	B14
90151-06025	C6	90201-10124	B3	90380-16127	C10	90467-20030	B8	91317-06035	B7
90151-06805	C10	90201-10430	C12	90380-22111	C10	90480-10020-BL	D15	91317-06035	B3
90159-06016	C2	90201-10590	B3	90387-060A7	C6	90480-12845	C8	91317-06040	B2
90159-06078	C4	90201-108E6	D11	90387-062M9	E2	90480-13398	B8	91317-06045	B13
90164-06017	B12	90201-108E6	D9	90387-062M9	E5	90480-13398	C9	91317-06050	B14
90170-06128	B5	90201-120A5	C10	90387-062M9	C11	90480-14229	C6	91317-06050	B14
90170-16343	B4	90201-120E6	C11	90387-062M9	C8	90480-16185	C8	91317-06050	B2
90170-20274	C2	90201-120E6	C12	90387-062V8	C8	90480-17850	C9	91317-06055	B2
90170-20327	C2	90201-123E8	C13	90387-063F7	C4	90480-17850	C9	91317-06060	B13
90170-36394	C13	90201-12474	C5	90387-06518-BL	D15	90501-043E0	B7	91317-06080	B7
90176-08026	B3	90201-13202	C8	90387-068G9	C9	90501-22721	B4	91317-06115	B2
90179-06499	B12	90201-141A3	B4	90387-068H2	D15	90501-23142	C2	91317-06125	B2
90179-08148-BL	D8	90201-142M6	C10	90387-068H2	E3	90504-18031	D10	91401-16012	D11
90179-10201	B3	90201-15238	C10	90387-068H5	D15	90506-18838	D11	91401-25020	D10
90179-10279	B3	90201-17327	C2	90387-088H0	C9	90506-35473	D10	91490-20020	C13
90179-14317	B4	90201-200R4	D6	90387-121E8	C13	90508-14710	C2	91810-05018	B3

PART NO.	GRID NO.	PART NO.	GRID NO.	PART NO.	GRID NO.	PART NO.	GRID NO.	PART NO.	GRID NO.
92011-06012	E5	93210-038C3	D15	93605-10090	B4	97311-06014	C8		
92011-06012	D7	93210-07135	B13	93608-33046	C5	97311-06016	D3		
92507-06025	D13	93210-07135	B7	93700-06M03	C10	97311-06016	C8		
92900-06400	B12	93210-08521	B5	93700-06005	C11	97316-06010	B12		
92901-05100	D13	93210-10197	B7	93700-06009	C11	97316-06014	C8		
92901-05600	E5	93210-13016	D11	94109-218K3	D4	97381-06016-BL	C11		
92901-05600	D13	93210-13361	B14	94113-188K4	D6	97382-06016-BL	D2		
92901-06100	E2	93210-13361	B7	94209-21892	D4	97382-08020-BL	C7		
92901-06100	D2	93210-13657	B2	94214-18891	D6	97386-06025-BL	C5		
92901-06100	C10	93210-15171	B7	94309-21853	D4	97701-40132	E3		
92901-06200	C2	93210-19522	B2	94314-18854	D6	97780-50110	D11		
92901-06200	D14	93210-32172	B2	94418-21895	D4	98501-05016	C13		
92901-06200	D3	93210-36510	B14	94425-188A0	D6	98503-04014	B10		
92901-06600	B6	93210-36549	B8	94561-43110	D6	98506-05014	D4		
92901-06600	E6	93210-62446	B2	94590-27126	B6	98506-05016	E4		
92901-06600	C15	93210-64297	B7	94701-00241	B2	98506-06010	C9		
92901-06600	D11	93210-97524	B3	95021-08040	C15	98507-05010	B14		
92901-06600	D3	93306-00316	D4	95023-06020	C10	98507-05016	B8		
92901-08100	C7	93306-004X8	D6	95023-08035	C13	98507-05016	D13		
92902-06200-BL	C8	93306-00426	C3	95023-08035	C13	98507-05020	E4		
92906-05600	E2	93306-00431	B3	95027-08045	B12	98507-05030	E4		
92906-06100	C11	93306-20006	D11	95303-08600	D11	98507-05035	E4		
92906-06600	C8	93306-304X0	D6	95380-06600	C2	98511-06012	B14		
92906-06600	C6	93306-30525	B4	95607-06100	E4	98580-04010	B10		
92906-06600-BL	C5	93306-30535	C3	95611-10100	C11	98580-04010	B10		
92906-08200	C9	93306-30540	C9	95701-06500	C10	98580-04016	B10		
92907-04200	B8	93306-30560	B4	95701-08500	C9	98580-04020	B10		
92907-05100	E4	93306-30702	B4	95702-06100	E3	98580-05010	B10		
92907-05600	B8	93310-212R6	B15	95702-06100	D14	98580-06016	B7		
92907-06100	D13	93310-217R7	B15	95702-06100-BL	E6	98580-06016	B7		
92907-06100	C6	93310-530C7	B15	95711-08300-BL	B12	98586-05016	E6		
92907-06600	B2	93310-63504	B4	95712-06300	C8	98701-06012	B13		
92907-08100	C6	93315-11720	C2	95807-08016	C6	98980-06010	B12		
92990-04100	B10	93315-31732	C10	95811-06012	B9	99001-09600	C5		
92990-04100	B10	93316-00501	C4	95811-06030	B15	99006-10600	C5		
92990-04200	B8	93317-11020	C2	95811-08012	C9	99009-11400	B7		
92990-10600	D10	93317-32034	C10	95811-10110	C6	99009-20400	C3		
93101-14092	B14	93317-32231	C10	95826-10025	D10	99009-20400	C3		
93101-25106	B4	93332-00067	C13	95826-10085	D11	99243-00080	D12		
93101-28828	D6	93332-00068	C13	97001-05020	E5	99510-08016	B14		
93102-12321	C5	93342-22208	C10	97007-06014	C5	99510-08016	B3		
93102-17357	C2	93440-11024	B15	97007-06020	E6	99510-08016	B13		
93102-25226	C3	93440-12052	B2	97011-06016	B6	99510-08016	B13		
93102-28667	D6	93440-25084	C3	97011-06016	B13	99510-10114	B2		
93105-28023	D6	93440-25084	C3	97011-08016	C7	99510-12016	B14		
93106-22019	C10	93450-24028	B4	97011-10080	C6	99510-12016	B14		
93106-22032	D4	93503-08007	B7	97017-08016	C6	99510-12016	B13		
93108-35004	C10	93515-32029	C2	97027-06014	C3	99510-14016	B13		
93109-20029	C10	93604-10011	C4	97311-05012	E2	99999-01798	C3		